WEATHER FORECAST

For 36 hours ending 5 p.m., Tuesday: Victoria and vicinity—Light to moderate winds, fine and warm for several days.

Victoria Daily Times

TIMES TELEPHONES

Advertising Department 1090
Circulation 3345
Editorial Department 48
City Editor 5750
Editor 1263

VOL. 71 NO 14 — VICTORIA, B.C., MONDAY, JULY 18, 1927 —18 PAGES — PRICE FIVE CENTS

CITY PROGRESS TOLD IN RISING FIGURES

Island Trade Board Meets To-morrow

ASSOCIATED BOARDS OF TRADE TO OPEN PARLEY WEDNESDAY

Delegates From Twelve Organizations Will Discuss Vancouver Island Affairs at Cobble Hill Convention; Roads, Fishing and Road Transportation Will Be Discussed

Twelve Vancouver Island Boards of Trade will be represented at the annual convention of the Associated Boards of Trade of Vancouver Island at Cobble Hill. The delegates will be guests of the Malahat Board of Trade.

F. S. Cunliffe, president of the Associated Boards of Trade of Vancouver Island, will preside.

Tuesday evening the delegates will be entertained at a banquet at Wilton Place Hotel. The list of speakers includes the presiding officers of all the boards represented at the convention, R. H. Pooley, M.P.P., and C. H. Dickie, M.P.

The convention will resume sessions on Wednesday morning at the Community Hall, Cobble Hill, and it is expected to conclude business at the afternoon session.

Resolutions already filed for presentation to the convention cover the following subjects:

That no new highway construction on Vancouver Island be undertaken by the Provincial Government until the Island Highway has been surfaced throughout its length. This is advanced by Nanaimo and supported by the Malahat Board.

That no cattle, horses, goats or sheep be allowed to roam unattended upon the Island Highway. Presented by Qualicum and supported by Nanaimo.

Provincial subsidy for research into commercial use of by-products of coal will be sought in a resolution to be presented by Nanaimo.

Petition to the Provincial Government that use of salmon eggs as fish bait be made an offence punishable by fine. Presented by Duncan.

A recommendation that the title Board of Trade be dropped by all member organizations, the name Chamber of Commerce to be substituted. Advanced by Duncan.

A protest against the condition of the Island Highway from Mill Bay to Cowichan Bay, filed by the Malahat Board.

A resolution praising the Provincial Government for its investigation into the Oriental question and for the action already taken to lessen the competition of Orientals in industry. This is sponsored by Saanich.

The representation of Victoria will include the following: President C. P. W. Schwengers, A. E. Todd, J. W. Maynard, C. P. Hill, E. W. McMullen, R. W. Mayhew, C. L. Harrison, G. B. Mitchell, Arch. Muir and G. I. Warren.

The Saanich delegation will include President Bruce and four other representatives.

U.S. CONSUL IN MEXICO IS SHOT

W. C. Chapman Wounded by Men Who Entered House in Puerto, Mexico

Washington, July 18.—Evidence of an attempt to assassinate W. C. Chapman, United States consul at Puerto Mexico, Mexico, has been transmitted to United States officials after an investigation by a friend of Chapman, J. J. Sparks, British vice-consul there. Chapman was shot and seriously wounded in his residence at the Mexican port early yesterday.

Sparks informed the United States Embassy in Mexico City that two men had entered the building during the night through a skylight, one armed with a pistol and the other with a knife. When Chapman arose to investigate, they made no demand on him, but followed him back to his bedroom and shot him.

The Embassy made immediate representations to the Mexican Foreign Office, asking the apprehension and punishment of Chapman's assailants.

Chapman was sent from his former post at Torreon to Puerto Mexico last Fall, but did not open a consular office at the latter place until March.

CAUSED SENSATION

Vera Cruz, Mexico, July 18.—El Dictament received a telegram from Puerto Mexico yesterday saying the United States consul there had been shot and seriously wounded by an intuder in his home.

Awakaned by a noise, the consul got out of bed and encountered a masked intruder in another room. The intruder fired and immediately fled.

A physician said the wound was serious.

The occurrence caused a sensation.

COURTNEY FLIGHT TO START WEDNESDAY

Three British Aviators Hope to Cross Atlantic in Aeroplane to New York

Southampton, Eng., July 18.—It is expected Capt. E. T. Courtney and his two companions, who hope to make the first westward aeroplane flight across the North Atlantic Ocean from Europe to New York, will leave here at dawn Wednesday, their flying boat, a Dornier machine named the Whale, being expected to reach Valentia, Ireland, about noon.

The seaplane was put through its second successful flight across the English Channel last evening. A speed up to 110 miles an hour was attained and the pilot kept the machine at an altitude of from 1,000 to 2,000 feet.

On his return Capt. Courtney said to the Associated Press correspondent here:

"It was a distinct improvement on my first trial. The controls worked well. The front engine is still a bit stiff, but further tuning up will soon put that right."

Little more beyond wireless outfitting needs to be done before the start.

SECRET RADIO CODE

For the first time in the history of transatlantic flights, a secret code will be employed to describe the flight by wireless. Lieut. Downer explained today that the wireless apparatus would be of the regulation British Air Force type, with a wave length of 600 metres and a radius of transmission of 600 to 700 miles. The call will be GBEQO.

"Probably," added Downer, "we shall send out a lengthy bulletin hourly, but all in a secret code, copyrighted to a London newspaper."

(Concluded on page 9)

KING'S VISIT TO SCOTLAND ENDED

Events Attended by King and Queen in Edinburgh and Glasgow

Edinburgh, July 18 (Canadian Press Cable).—King George and Queen Mary closed their memorable visit to Scotland.

Unlike their autumnal visits to Balmoral Castle, their private residence in the parish of Crathie and Braedmar, Aberdeenshire, when King George, as far as possible, follows the life of a Scottish laird, this visit was crowded with functions in Edinburgh and Glasgow. The King and Queen resided at historic Hollyrood Palace in full state, and their engagements ranged from an inspection of the national war memorial at Edinburgh Castle, which had been opened by the Prince of Wales a few hours earlier, to a visit to new estates provided for those residents of Edinburgh and Glasgow who had been dispossessed of their homes through the clearing away of slums and certain districts of these cities.

ATTENDED CHURCH

The King and Queen spent two Sundays in Edinburgh and both Sundays they attended services in St. Giles Cathedral.

At all times and in all places during their stay in Scotland they were hailed with fervent loyalty and affection.

In Glasgow the King opened the Kelvin Hall of Industry and laid the cornerstone of the new Oswald Street bridge over the Clyde.

The King and Queen attended an historic pageant at Craigmiller Castle, depicting scenes in Scottish history of the sixteenth century. The pageant was attended by 10,000 people.

At a garden party at Holyrood Palace the King and Queen entertained 7,000 guests.

Ten in Kansas Were Killed by Storms

Kansas City, Mo., July 18.—Ten persons were killed and upwards of fifty injured in tornadoes and electrical storms in eastern Kansas Saturday. South Park, a suburb of Kansas City, Kansas, had the heaviest casualties with four dead and a score injured, two probably fatally. The twister razed or damaged most of the buildings of the town, which has a population of 800. Heavy crop losses were reported in many sections of the storm area.

FIRST CIVILIAN TRANSPACIFIC FLIERS

When the monoplane carrying Ernest L. Smith and his navigator, E. B. Bronte, from Oakland, California, landed on the Island of Molokai, in the Hawaiian group, last Friday morning, it crashed against a tree and was wrecked, but the first North America-Hawaii flight by others than United States army men became a matter of history. The picture above is reproduced from a photoradiogram sent from Honolulu to San Francisco, rushed north to Seattle by airmail and received to-day by The Times. The photo of Smith (left) and Bronte was taken as they stood beside the United States army plane that carried them from Molokai to Wheeler Field, Honolulu.

LIBERAL MEMBERS ASSEMBLE FOR MOMENTOUS CONFERENCE ON FUTURE OF PARTY IN B.C.

Liberal members of the Legislature from all over the Province assembled here this morning to consider the future of the Liberal Party in British Columbia at the request of their leader, Premier Oliver.

A preliminary roll call meeting in the Executive Chamber of the Parliament Buildings this morning was attended by all Liberal members except Charles Woodward of Vancouver, C. S. Leary of Kaslo-Slocan and H. F. Kergin, of Atlin. Mr. Kergin will reach the city this afternoon and the caucus will open its discussion then.

NO STATEMENT YET

No statement on the Premier's rumored intention to resign immediately or on Cabinet changes will be given out until the caucus adjourned late this afternoon or this evening. As most members intend to leave the city on the night boat, the session will be finally concluded some time to-day.

PREMIER TO ATTEND

Premier Oliver did not attend this morning's meeting, which was purely preliminary. He will drive to the Parliament Buildings from his home this afternoon and meet his followers for the first time since the last session of the Legislature. He will then advise them of his own plans for the future, and his wishes for the future conduct of the Liberal Party. While it has been generally believed in political circles that the Premier will tender his resignation as leader of the Government because of his ill health, members were absolutely in the dark about his plans when they assembled this morning.

When Mr. Oliver reaches the Buildings this afternoon for the meeting in his office, the Liberal Party and the people of British Columbia will know for the first time what he proposes to do. Later in the day, after Mr. Oliver's views have been considered, a definite announcement may be expected.

MANY MEMBERS PRESENT

Eighteen members were in attendance at this morning's session: Hon. J. D. Maclean, Hon. William Sloan, Hon. A. M. Manson, Hon. T. D. Pattullo, Hon. W. H. Sutherland, Hon. E. D. Barrow, Hon. J. A. Buckham, J. M. Bryan, of North Vancouver; J. R. Colley, Kamloops; Capt. Ian Mackenzie, Vancouver; Dugald McPherson, Grand Forks-Greenwood; Chris McRae, Vancouver; A. E. Munn, Lillooet; General Victor W. Odlum, Vancouver; A. D. Paterson, Delta; H. G. Perry, Fort George; Mrs. Mary Ellen Smith, Vancouver, and H. C. Wrinch, Skeena. Mrs. Smith, as president of the caucus, presided.

NO STATEMENT YET

When the caucus adjourned at 12.30 to-day, it was indicated that a statement might be expected shortly after 4 p.m. Brig-General Victor Odlum and Capt. Ian Mackenzie of Vancouver, have been chosen by the members to give out the announcement when it is finally made.

Uses Air Taxi To Victoria For Business Trip

Ex-Mayor Kenneth Blatchford of Edmonton, now M.P. for that city, and one of the heads of the Buffalo-Vancouver syndicate, which plans to erect a $2,700,000 grain elevator and flour mills here, arrived in Victoria shortly before noon to-day by aeroplane taxi from Vancouver.

"We are all ready to do business here and will make a start on construction work within twenty-four hours after a by-law approving our proposed agreement with the city has been passed," Mr. Blatchford said at the Empress Hotel.

Mr. Blatchford had a business interview and then had a short social visit with his old friend, Premier John Oliver.

In order to make connections with the train for the East to get him back to Buffalo in time for a business engagement, Mr. Blatchford returned to Vancouver this afternoon by his air taxi.

Mr. Blatchford for years has been an enthusiast for the air service in Western Canada, and has been a factor in promoting its extension. The aeroplane will solve both coast defence problem and that of transportation and development in the North, he said.

Col. W. B. Forster Died in France

Paris, July 18 (Canadian Press Cable)—Col. William Berton Forster of Vancouver, B.C., who served under General Brutinel in the Canadian Machine Gun Corps in France in the World War, died of tuberculosis at St. Cloud to-day.

PRIVY COUNCIL REJECTS B.C. FUEL OIL TAX

Provincial Levy Illegal, Highest Court Rules After Long Litigation

Government Loses Potential Revenues of $400,000 a Year Through Ruling

British Columbia's attempt to tax fuel oil used here finally failed to-day, when the Imperial Privy Council ruled that the levy was illegal.

In a decision handed down in London, the highest court in the British Empire dismissed the appeal of the Provincial Government against the Canadian Pacific Railway and other oil users, who were successful in fighting the tax in Canadian courts. The tax was thus finally vetoed. Oil users argued in their case that the Provincial Government was not competent to levy the tax, as it constituted an invasion of the Federal taxation field, being indirect in its scope. In this view they were sustained by the Privy Council.

LOSS IN REVENUE

The Provincial Finance Department had estimated its anticipated revenue from the oil tax at $400,000 a year. To-day's decision thus decreases the potential income of the Government by that amount annually. Actually the tax has not been collected since its legality was disputed in the courts. While it was enforced for some nine months less than $100,000 was collected under it.

"Until the full text of the Privy Council's judgment is received here we shall have no comment to make on it," Hon. J. D. MacLean, Minister of Finance, stated when he was asked whether the Government intended to take any further action on the taxation of oil.

NEW YORK WELCOMES RETURNING AIRMEN

Chamberlin and Byrd and His Crew, Atlantic Fliers, Given Greeting

New York, July 18.—To the acclaim of their fellow-countrymen here to-day, five men stepped back on soil they had last seen dropping away from under them as they took to the skies on non-stop flights to Euorpe. Crowds at the Battery broke into tumultous cheers of welcome as the city tug Macon nosed into the pier with the fliers at noon.

The Macom came from quarantine, where it had taken Commander Richard E. Byrd and his three-man crew of the monoplane America and Clarence Chamberlin, pilot of the monoplane Columbia from the liner Leviathan, on which they had returned from Europe.

VESSELS GAVE GREETING

As the Macom steamed up the bay, harbor craft whistled a shrill greeting, fireboats sprayed fountains of sea water into the air, the guns of Governor's Island boomed a nine-gun salute and aeroplanes hovered overhead.

Among the persons who made the trip down the bay to welcome the fliers was Col. Charles A. Lindbergh, who preceded the five over the Atlantic air route. Others on the Macom were relatives of the fliers.

Ast the tug docked ticker tape and torn paper tossed from a thousand office windows in the fliers' honor and the paper snowstorm that is Manhattan's accolade began falling through the air. Hundreds of police who had been waiting at the battery since 8 o'clock with little or nothing to do suddenly found themselves confronted with the almost impossible task of keeping the lunch hour crowds sufficiently in order to permit the formation of the procession, in which the fliers would ride to the City Hall.

Before the Macom left quarantine it was boarded by Colonel Lindbergh and G. M. Bellanca, designer of the Columbia.

Lindbergh, dressed in a well-worn grey suit and cap, said he had just arrived in the city, having come for the purpose of welcoming the fliers.

SOUTHERN CHINESE FACTIONS EXPECTED TO UNITE FORCES

Fusion Foreshadowed by Capture of Hankow by Ho Chien, Conservative

Extensive Movements of Chiang's Troops on Yangtse River Reported

London, July 18.—General Ho Chien, conservative Southern Chinese commander, is reported to have carried out a coup d'etat against the Radicals, occupying the Hanyang yesterday and Hankow today. He is also said to have captured railway and other stategic points.

The manoeuvres are stated to have been executed with remarkable smoothness, adds the dispatch. There was no sign of military movement and the public was undisturbed outwardly.

Gen Ho Chien had been acting as commander of the garrison at Wuchang across the river from Hankow.

Probably the overthrowing of the Communists, says the Reuter correspondent, has the approval of the Hankow Government as a preparatory move to the latter coming out on the side of the Moderates or Nanking Nationalists, headed by Gen. Chiang Kai-shek.

It was General Ho Chien who, with his Honan troops broke up the Farmers' and Peasants' Union in Honan last month. The Government recently executed members of Communist organizations at Wuchang.

TROOP MOVEMENTS

Meantime the Yangste is alive with troop movements down the river from Hankow and up the river from Nanking. General Chiang Kai-shek during the past few days has been withdrawing troops from the north towards Pukow and simultaneously has been bringing up considerable forces from the Shanghai and Hangchow areas for the expected Yangtse campaign.

However, the latest developments at Hankow, including the departure of Michael Borodin, Russian advisor to the Hankow Radical Government, and the absence of signs accompanying the launching of a major offensive, raise a doubt as to whether Wuchang would attempt to withstand a Nanking drive.

FOREIGNERS NOT THREATENED

The outstanding result of these developments is said to be the liquidation of the threat of any dangers to the large foreign communities at Peking, Tientsin and Tsingtao from a Nationalist advance.

MARKIEWICZ FUNERAL IS HELD AT DUBLIN

Delay of Day in Ceremony Because of Firing of Volley Forbidden

Dublin, July 18.—Refusal of the Irish Free State authorities to permit the firing of a volley at the grave caused a postponement of the interment of the body of Countess Markiewicz from yesterday to to-day. When the funeral cortege arrived at the Glasnevin Cemetery, the Republican leaders in charge of the ceremonies learned that a hundred fully armed Free State soldiers and a squad of detectives were in possession of the Republican plot and forthwith placed the coffin in a vault. The crowd was told of the postponement and dispersed.

Count Markiewicz, the widower, was indignant that the Republicans had permitted James Larkin, the fiery strike leader, to march in the procession with a large red flag presented to him by the Bolshevists.

MANY VIEWED BODY

Before the funeral procession got underway there were touching scenes as thousands passed the bier of the countess, for not only had she been a prominent leader in the Irish republican cause, but she was known for her charity and kindliness among the poorer sections of Dublin. There were great crowds all along the route of the cortege, in which Eamonn de Valera and Fianna Fail deputies marched.

De Valera delivered a funeral oration in which he referred to the late countess as a friend of the poor and of Ireland.

Heavy Rain in District of Vernon

Vernon, B.C., July 18. — Though only 27 of an inch of rain fell during a tremendous electrical storm in this district last night, the rain was so heavy and the wind so high that grain was badly lodged. Fair weather is needed to enable the farmers to cure their hay crops. Vegetables are growing splendidly.

25,000 CANADIANS ARE NOW ABROAD ON TOURS

Ottawa, Ont., July 18.—Frequent surveys are being made of the value of the United States tourist trade to Canada, but there are no estimates of the value of the Canadian tourist trade to Europe. This year the passports branch of the Department of External Affairs has issued over 1,800 new passports and renewed 1,800 passports previously issued.

It is conservatively estimated that nearly 25,000 Canadians are abroad this year, mostly in Europe.

CITY SHOWS BIG INCREASES FOR FIRST HALF YEAR

Reduction of Civic Debt to Extent of $500,000 Yearly, Drop in Per Capita Tax by $8.64 in Four Years and Greatly Increased Collections Point to Steady March on Upward Plane

Fresh evidence of steady improvement of conditions in Victoria is shown in city finances for the first six months of the year, and disclosed to-day with the publication of the annual report.

Collections on current, prepaid and arrears of taxation are up, in some cases showing a gain of 16.5 per cent. Building permits have passed the $1,000,000 mark, and retirement of civic debt is proceeding at the rate of approximately $500,000 yearly.

In commenting on the report to The Times to-day, D. A. Macdonald, city comptroller, pointed to a reduction of $8.64 in the per capita tax of the city in four years as direct evidence of improving conditions. This, he said, was an achievement that would work in the interests of the city and enhance the position it held in the eyes of the investing public at home and abroad.

The showing, stated the comptroller, placed Victoria among the van of Western Canada cities in point of financial soundness and rapid recovery from the years of post-war depression.

A new feature of the annual report shows the results of each year's operation of civic services, with the balance resulting at the end of the year. For 1926 Victoria showed a net increase of $250,000 in reccipts, which after the reduction of $11,987 in over-expenditures, left a favorable balance of $238,053 as cash on hand at the end of the year. Some of the balance came from increased land sales made during the year.

On page 48 of the report is given a list of the securities held by the city for its various sinking funds, and these with a book value of $2,367,283, show a par value of $2,873,927, and consist chiefly of Government guaranteed securities and City of Victoria debentures.

REDUCTION OF DEBT

The city debt is being retired at the rate of close on half a million a year. This year $226,853 will be paid in serial bonds maturing and due for payment; the sum of $175,381 is the sinking fund annual instalment to be provided; while earnings on sinking funds will approximate $90,000, totaling $490,234 that will be lodged to the retirement of debt this year.

The reduction in taxation in Victoria is more marked yearly, the report shows, with $52.85 as the per capita debt charge for civic purposes in 1923, and $44.21 as the same charge to-day, or a direct cut of $8.64 in the four-year period.

Payments of arrears, one of the best indications differentiating between a good year and a poor one, show a direct rise of 16.5 per cent in respect to the one and two-year blocks of taxes. Including all arrears of taxation payments, except that of local im-

(Concluded on page 9)

252 ARE HELD UNDER ARREST NOW IN VIENNA

Austrian Government States Forty Killed and 300 Injured During Riots

Berlin, July 18.—A proclamation issued by Chancellor Seipel in Vienna, a copy of which was brought to Berlin to-day by aeroplane, places the number of those killed in the riots on Friday and Saturday last at forty at least, with 300 wounded.

Those arrested as a result of the disorders number 252.

The proclamation states all records in the Palace of Justice, including the land title deeds and library archives, were destroyed in the fire there.

The Chancellor, after declaring Austria has suffered a severe loss in tourist trade and loss of prestige in the eyes of the world, says that "occurrences of this kind add to the economic distress by rendering numerous workers and employees jobless."

APPEAL TO PEOPLE

The proclamation closes with the following appeal:

"The Federal Government appeals to all Viennese, regardless of station or party, who love their native city and order within the state and land, for support for the re-establishment of law and order."

Dispatches state the railroad, telegraph, telephone and postal services in Austria will be resumed at midnight.

(Concluded on page 9)

SIX PERSONS WHO ATE MUSSELS DIED

Seventeen San Franciscans Ill as Result of Eating Them Out of Season

San Francisco, July 18.—Deaths resulting from the eating of poisonous mussels stood at six here to-day and seventeen were reported ill as result of indulging in the sea food out of season.

Eugene Murray, Walter Webb and Salvatore Portizzi were yesterday's victims.

Murray returned home Saturday night with some mussels he said a friend had given him. Mrs. Murray, having read of two deaths that day from poisoned mussels, refused to prepare them, but Murray cooked and ate them. He died in a hospital last night.

Health authorities pointed out that public warnings were issued some time ago when the search for mussels had ended, saying the food was unfit for consumption at this time of year.

SIR JOHN GARVAN DIED IN AUSTRALIA

One of Commonwealth's Leading Financiers; Member Government Commissions

Sydney, Australia, July 18.—Sir John Garvan, formerly chairman of the Commonwealth Bank, who was taken seriously ill in Montreal early this year during a tour of the world, died here yesterday.

In his death, Australia loses one of its most notable financiers and statesmen. Born on a famous gold field, son of an ex-Cabinet Minister, he was for the last thirty years managing director of one of Sydney's greatest insurance corporations, the City Mutual. He was a member of the Federal Finance council and of the Royal Commission on Taxation. He was Australia's representative on the Uniform Railway Gauge Commission. He owned extensive sheep holdings in Queensland and his colors were carried to victory in many Australian classic turf events. In his youth he was a noted polo and tennis player, and was an accomplished surf sh[illegible]

HURON BY-ELECTION SET FOR SEPT. 12

Three or More Candidates May Contest Federal Riding in Ontario

Wingham, Ont., July 18.—Now that September 12 has been announced as the date of the Federal by-election in North Huron, interest has turned to the possibility of a three-cornered contest. Archie Hislop, M.P.P., is the Liberal candidate. Sheldon Bricker, nominated by the Progressive Party, is the only other candidate in the field up to the present time.

The Conservatives, divided between Mayor H. J. A. MacEwan of Goderich, who was unsuccessful in the last general election, and George Spotton of Wingham, have yet to hold their convention.

There are rumors that Thomas G. Allan of Dungeness, a Conservative, intends entering the field as an Independent. It is rumored also that Abner Cosens, Wingham, is thinking of throwing his hat in the ring as an Independent.

The North Huron vacancy in the House of Commons was caused by the death of John W. King, returned as a Progressive in the last general election.

FERRY TERMINAL IS PLANNED IN SEATTLE

Seattle, July 18.—Negotiations with the Canadian National Railways for the lease of the Grand Trunk Pacific Wharf in connection with plans for the construction of a great ferry terminal on the central waterfront at the foot of Marion Street will be started in Vancouver by officials of the Port Commission this week. Commissioners of the Port of Seattle and members of the Port Commission staff will be in Vancouver Thursday, Friday and Saturday, when the negotiations will be conducted.

Warm Weather

will have no bad effect on your skin if you use our

Persian Cream

A liquid non-greasy cream that relieves sunburn instantly.

Per Bottle, 35¢—At

THE OWL DRUG CO. LIMITED

Campbell Building Fort and Douglas — Prescription Specialists — W. H. Bland, Mgr. Phone 135

Cool Footwear for Warm Days

Ladies' Grey or White Canvas Strap Slippers, with flexible leather soles and covered heels. Special $2.50

Ladies' White Canvas Strap Slippers. Short lines. Reg. values to $4.50. To clear $1.45

The British Boot Shop **MUNDAY'S** 1115 Government St.

PICNIC AT GORGE

The W. B. A. and Rose Court juniors held their annual picnic at the city park, the Gorge, in conjunction with the Parent Reviews, No. 1 and 11. A very enjoyable afternoon was spent in games and sport events. Ice cream, candy and refreshments were served. The conveners were Mrs. J. J. Taylor and Mrs. Heath who represented No. 11 Review; Mrs. Abercrombie and Mrs. J. J. Taylor of Victoria No. 1 Review. Thanks is extended to Mrs. Schmelz, commander of No. 11; Mrs. Harrison, commander of No. 1; Mrs. Edmonds, No. 1 Review; Mrs. Garrett, No. 1 Review.

The results of the sport events were as follows:

Balloon race, boys—1, Louis Schmelz; 2, George McLean.

Balloon race, girls—1, Amy Heath; 2, Annie Fisher.

Balloon race, girls—1, Violet Merryfield; 2, Barrie Taylor.

Three-legged race—1, Louis Schmelz and George McLean;.

Three-legged race—1, Albert Taylor and Bobbie Malcolm; 2, Olive Edmonds and Gladys Morcase.

Girls, 5 to 8 years—1, Peggy Heath; 2, Ruth Collis.

Boys, 5 to 8 years—1, Albert Taylor; 2, Bobbie Malcolm.

Girls, 9 to 11 years—1, Lorna Turpel; 2, Olive Edmonds.

Girls, 12 to 15 years—1, Margaret Taylor; 2, Vera Sweet.

Visiting children's race—1, Arthur Bellis; 2, Duncan Turner; 3, Evelyn Slack.

Nail finding race—1 Amy Heath; 2, Louisa Edmonds; 3, Doreen Maynard.

Nail finding race—1, Opal Day; 2, Olive Edmonds; 3, Kathleen Stone.

Committee ladies' egg and spoon race—1, Mrs. J. Bowden; 2, Mrs. J. Taylor; 3, Mrs. H. Turner.

Committee ladies' egg and spoon race—1, Mrs. Abercrombie; 2, Mrs. J. J. Taylor; 3, Mrs. Schmelz.

The ladies' committee wish to thank the merchants of Victoria who donated the prizes that helped to make the picnic a great success.

Vulcan City to Sail To-night

When the freighter Vulcan City clears from Victoria this evening with 550,000 feet of local lumber on board, the waterfront will be clear for the time being of lumber vessels. The Norwegian freighter Nyhaug cleared at 10 o'clock Saturday night to complete at New Westminster, while the Fukuyo Maru got away yesterday at noon, going to Vancouver for more lumber. There are three vessels listed to call here during the next two weeks for lumber cargoes.

The sleight-of-hand performance was not going very well.

"Can any lady or gentleman lend me an egg?" asked the conjurer, coming down to the footlight.

"If we'd 'ad one," shouted a man in the audience, "you'd 'ave got it long before this."

DELEGATES RETURN FROM CONVENTION

Victoria Representatives to Annual Convention of Native Sons Back From Calgary

Thomas Menzies, L. A. Campbell, A. C. Pike and Robert D. MacLachlan have returned here from Calgary, where they attended the sixth annual convention of the National Council of the Native Sons of Canada.

Over a hundred representatives of the ninety assemblies that comprise this organization of native born Canadians were present.

The Victorians are enthusiastic over the work performed at the national gathering, among which was the following declaration adopted by the council:

"We, the members of the National Council of the Native Sons of Canada do hereby declare to the world our unalterable determination to show allegiance to Canada and attachment to the British Commonwealth of Nations, and to uphold the findings of the Imperial Conference of 1926.

"That we are definitely and absolutely opposed to separation from the Commonwealth or annexation to the United States of America, and

"That we stand for a thorough teaching of Canadianism as being the strongest force which can be used to weld our people into a nation of unity of principle and love of country."

Another resolution, which is of considerable local interest, was one of appreciation of the life and works of the late Dr. Charles Mair of Victoria.

G. G. Coote, M.P. of Macleod, Alta., was responsible for a strong resolution against assisted immigration of any kind.

The National Council decided to erect in Calgary a tablet in memory of the late Mr. Justice C. A. Stewart of the Alberta Supreme Court, who was an active member of the Native Sons.

In an effort to oppose the great amount of literature of a very low standard and questionable morality being imported and circulated in the Dominion, the convention prepared a resolution for submission to the Federal Government calling for a nominal duty on magazines devoted purely to fiction, and of an entirely foreign appeal, also for a heavy duty on fiction magazines of a cediocre literary value.

Another resolution urged that the Railway Commission and the Canadian railroads provide a rate for Alberta coal to enable it to compete in the Eastern Canadian markets with United States coal.

The Victoria delegates had the pleasure of meeting Fred Osborne, the youthful mayor of Calgary, whom they describe as typically Western, being both courteous and very businesslike. They maintain that the success of the Calgary stampede is but a reflection of Mayor Osborne's qualifications.

The stampede events were presented in rapid succession, keeping the spectators always on their toes.

HOME ECONOMICS TEAM JUDGING CONTEST TO BE STAGED JULY 28

The regular monthly meeting of the members of Victoria Women's Institute was held in the new institute rooms, 202 Union Bank Building on Friday afternoon with the president, Mrs. K. Palmer in the chair.

A most interesting and instructive paper on "Legislation and Immigration" was read by Mrs. F. Urquhart, the institute convener for these committees. Mrs. Urquhart covered the subject in a very able manner, dealing with the many points of particular interest to the Women's Institutes. A hearty vote of thanks was tendered her.

Much correspondence was dealt with, among which was a letter describing the home economics judging contest for teams of two girls each at the Vancouver Exhibition on August 16 to 19, and under the management of the Women's Institutes of British Columbia. Elimination contests will be held for Vancouver Island district on Thursday, July 28. The members of Victoria Women's Institute will lend their rooms on that date for this competition.

Much work done during the past month was reported by the different conveners. Mrs. Palmer reported the concert given to the patients in the T.B. Ward of Jubilee Hospital, with refreshments served afterwards, and another concert will be given Tuesday evening, July 19, and refreshments will be served by Mrs. Roworth, Mrs. Nicolson, Mrs. Brown and Mrs. Laird. Flowers were sent to several sick members. Mrs. Brown reported on the institute picnic.

Two sewing bees were held and a good start made on the block quilt. Another quilting bee will be held next Thursday, July 21, when a wool comforter will be made. Mrs. Adam will be hostess at this meeting.

Progress on preparing the V.W.I. exhibit at the Victoria Fall Fair was reported by all conveners. The institute proposes to serve afternoon tea and light suppers during the fair, having rented the balcony over the entrance to the main building for this purpose.

A committee to assist Mrs. Palmer, general convener for the annual institute tag day in aid of Queen Alexandar Solarium on September 10, was chosen. Mrs. Taylor, Mrs. Roworth, Mrs. Adam and Mrs. Gilson will act on this committee. The usual social afternoon will be held in the rooms on Friday, August 5, with Mrs. Waitt, Mrs. McCoubrey, Mrs. Wilkinson and Mrs. Peden as hostesses. The next business meeting will be held on August 12, a week earlier than usual.

In responding to the roll call, each member mentioned the name of her birthplace, and it was an agreeable surprise to some members to find another had come from her "home town" or from nearby. The programme of the meetings and other activities of the V.W.I. for the balance of the year was distributed to those present.

Footballers to Meet

Footballers in large numbers are expected to attend the annual meeting of the Victoria City Football Club at the Y.M.C.A., at 8 p.m., Wednesday, it was announced this afternoon by Malcolm McCaig, acting honorary secretary.

OIL PAINTINGS SOLD FOR $500,000

London, July 18. — Bidding was high when the first portion of the Holford collection of Italian paintings went on sale at Christie's here to-day. The pictures brought approximately $500,000.

The portrait of Lucretia by Lorenzo Lotto was purchased in behalf of the British Government for $110,000.

The winning numbers in the guessing contests at the garden party of the Esquimalt Sub-division Catholic Women's League, together with the list of prizes competed for is as follows: Load of wood, No. 252, won by Mrs. Riley, Lysle Street; table centre, No. 577, won by Mrs. C. Rivers, Catherine Street; child's knitted suit, No. 599, Mrs. O'Brien, Carlisle Street; sack of flour, No. 24, Mrs. Smith, Arm Street; half ton of coal, No. 401, Miss Nyland, Johnson Street; decorated candles, No. 4,757, Mrs. McKay, Bay Street. The president and the ladies' committee in charge of the garden party arrangements wish to thank all friends who helped to make the afternoon so successful.

SIZING HIM UP

Priest: And have you made out your income tax?

Parishioner: Yes, father.

Priest: Well, my son, you can find me any evening around 6 o'clock in the confessional.—Le Journal (Paris).

O'HIGGINS MURDER HEARING NEXT WEEK

George Plunkett and Nine Others Appear in Police Court in Dublin

Many Persons in Sympathy With Prisoners Seen in Court Room

Dublin, July 18.—George Plunkett, son of Count George Plunkett, and nine others charged with conspiracy to murder Kevin O'Higgins, Vice-President of the Irish Free State Executive Council, appeared in police court today on remand. O'Higgins was shot down by assassins in a street in a village near Dublin on July 10.

The police stated their investigation of the crime was incomplete and asked for a further remand. This was granted for one week, despite a portest by the prisoners' lawyers, who declared no evidence had yet been offered. He repudiated any connection between the prisoners and the crime.

The court was filled with people sympathetic to the prisoners. These included the widely known Republicans, Mrs. Maude Gonne MacBridge and Mrs. Charlotte Despard, sister of the late Field Marshal Lord French.

When the prisoners were removed to their cells there were loud cries of "Up the Republicans" and "Up De Valera."

NICARAGUAN REBELS DEFEATED IN BATTLE

U.S. Marines and Nicaraguan Constabulary Force Aided by U.S. Bombing Aeroplanes

Managua, Nicaragua, July 18.—The United States marine corps has suffered its first casualty in actual conflict arising as an aftermath of the recent Nicaraguan civil warfare, one marine being killed and another wounded in fight with forces of the former Liberal general, Sandino, which attempted to capture the town of Ocotal.

The battle, which took place near Ocotal, was as fierce an engagement as has been recorded in Nicaraguan history.

It lasted for seventeen hours, until General Sandino's followers, numbering 400 and armed with machine guns, were badly defeated and dispersed by the marines, whose force numbered thirty-nine, and Nicaraguan Constabulary men to the number of forty-seven. The latest Government reports show 100 of the rebels were killed by the joint forces of the marines and Constabulary and 200 killed by the bombing by five aeroplanes sent from Managua, sixteen miles away, by Brig.-Gen. Logan Feland of the marines, when he heard the marine force was greatly outnumbered. The planes flew low and raked the rebels.

ARION CLUB GIVING OPEN AIR CONCERT

Tuesday's Programme at Stadacona Park to Aid Y.W.C.A.

The Arion Club, veteran male choir of this city, will give an open-air concert at the Stadacona Park, near Oak Bay Junction, on Tuesday evening, July 19, at 8 o'clock, when a collection will be taken up in aid of the building funds of the Y.W.C.A., a most worthy cause.

The Arion Club has for nearly forty years occupied an outstanding position in the musical world of the city and the several concerts which it gives each season are looked upon by discriminating music-lovers as among the rare treats of the year. Tuesday evening's programme will include some of the favorite numbers from the club's repertoire, and the assisting artist will be Mrs. W. H. Wilson, gold medallist soprano at the recent B.C. Musical Festival. Herbert Kent will be the conductor.

The programme in detail follows:

"O Canada" (with audience joining in).

Vocal march, "Away, Away" ..... Brackett

"Bend Low, O Dusky Night" ..... Underhill

"Proudly as the Eagle" ..... Spohr

Vocal solo, sung by Mrs. Wilson.

"A Winter Song" ..... Bullard

"The Long Day Closes" ..... Sullivan

"Mynheer Vandunck" ..... Bishop

"Lassie o' Mine" ..... Wall

Vocal solo, sung by Mrs. Wilson.

"John Peel" ..... Arr. by West

"If I But Knew" ..... Smith

"Archers' Marching Song" ..... Thayer

"Soldiers' Chorus" from Faust ..... Gounod

"God Save the King"

TWO MEN KILLED BY PRAIRIE STORM

Lightning Causes Deaths in Saskatchewan; Hail Grain Losses Are Reported

Plains Areas Had Heaviest Rainstorms of Years; Roads Flooded

Winnipeg, July 18.—Two deaths, two persons injured and extensive damage to field crops made up the toll exacted by violent lightning and hail storms that swept through portions of Saskatchewan and Alberta last night.

The two fatalities were caused by lightning in central Saskatchewan, during one of the heaviest rainstorms experienced in many years. Constantine Lauman, thirty, was struck by a lightning bolt near his farm at Fusilier, while Emile Barensky, twenty-one, was killed when a barn near Wakaw was struck by lightning. A man and woman who also had sought shelter in the barn were slightly burned.

Severe hail damage is reported in the Rosthern, Fulda, Wilmot, Humboldt and Calgary districts. Many fields of grain nearing the heading out stage were mowed down under the barrage of ice pellets.

Roads in the Saskatchewan storm area were submerged.

PROGRESS MADE AT NAVAL CONFERENCE AS WEEK STARTS

Efforts to Reconcile Views of British and Japanese Delegates at Geneva

To-day Marked Beginning of Fifth Week of Warship Conference

Geneva, July 18.—An official communique indicating the Three-Power Naval Conference here had taken a favorable turn was issued to-day at the end of a meeting of the representatives of Great Britain, the United States and Japan.

The communique read:

"Following the discussion at the plenary meeting (last Thursday) and acting on the suggestion that one of the chief difficulties was to reconcile the views of the British and Japanese delegates, discussions have been proceeding between the three powers with respect to auxiliary service craft with the purpose of bridging these differences.

"The progress has been sufficiently encouraging to warrant further examination of the matter in detail."

To-day was the beginning of the fifth week of the conference.

500 DENTISTS MEET IN SEATTLE

Seattle, July 18.—Five hundred dentists from British Columbia, Oregon and Washington converged on Seattle to-day for the three-day convention of the Washington State Dental Association.

Early sessions to-day were devoted to registration, hotel assignments and preliminary meetings.

Speakers listed on the afternoon programme include Dr. W. J. Bruce, of Vancouver.

WILLINGDON IS NEW NAME GIVEN HARBOR

St. Andrews-by-the-Sea, N.B., July 18.—A little harbor of McMaster's Island, across the bay from here, will be named after the present Governor-General of Canada. It will be known as "Willingdon Harbor," it was announced during an address read to Viscount Willingdon on the occasion of his visit to the island this afternoon.

GOOD SCOTCH

A little Scotch boy, having become an uncle at the age of four, was taken to see the new babay. "What's he saying, Sandy?" asked his sister as the infant made the usual gurgling noises.

Sandy glanced warily about the room, then replied: "She's sayin', 'Give Sandy an apple.'"—Pathfinder.

NO MEDICINE HAS EVER WON SUCH PRAISE HERE AS HUSKY

Sincere Expressions of Gratitude Are Voiced by Hundreds Who Return to The MacFarlane Drug Co., Exclusive Husky Headquarters

Stomach, Liver, Kidney and Bowel Ailments and Their Accompanying Ills Respond to This Preparation

Never in the history of Victoria have local sufferers been offered such a remrkable medicine as Husky, the great herb preparation, being distributed exclusively by the MacFarlane Drug Co. This medicine has demonstrated that it is one medicine that will do all that is claimed for it.

The great demand for Husky is astounding everyone—never before has a medicine been so enthusiastically received as Husky. Stomach, liver, kidney and bowel ailments are responding to the Husky treatment for hundreds here and as this medicine places those parts of the body in a healthy condition, such ills as headaches, dizzy spells, indigestion, gas and sour stomach, constipation, rheumatic pains, nervousness, unsound sleep and weak, worn out feelings disappear.

Mr. Shorney, 1839 Scarth St., Regina, Sask., tells of his own experience with Husky as follows: "For the past five years I had suffered badly from catarrh of the head and throat. Because of this, I was continually annoyed by having to expectorate mucous that would lodge in my throat. In addition to this, I suffered from an inactive liver. This resulted in my being troubled with bad breath. Almost every morning I would awake and find myself suffering from coated tongue.

"I began taking Husky when I heard about it and it is most remarkable the relief this medicine has given. It is fast overcoming the ailments from which I had suffered. The catarrh is being relieved and it is not necessary to expectorate as frequently as before. My liver is now in a normal and active condition and bad breath and coated tongue on longer troube me.

"I am being benefited in many ways by this medicine and am beginning to enjoy new health and strength in general. I can note a further improvement each day and am still taking Husky and will do so for some time to come. I can recommend this medicine to anyone suffering as I did."

Call at the MacFarlane Drug Co., Husky headquarters, and let the Husky expert tell you about this medicine and its uses, Husky is helping hundreds in Victoria and it will also help you, if you will only give it the chance.

C. E. Padgett

Another person, who from actual experience, tells that Husky is a truly great medicine and will do all said for it, is Mr. Padgett. Thanks to this medicine, Mr. Padgett is enjoying better health than he had in years.

We Want Your Business—Get Our Figures

WE DO Painting, Paperhanging, Decorating and Kalsomining

WE SELL the materials for you to do the work yourself

HARKNESS & SON Pandora at Quadra Phone 4746

Your Electric Refrigerator

YOUR household needs an Electric Refrigerator. You'll have one some day and then wonder how you ever got along without it.

And once you have it installed, you'll deem it every bit as important as the bathtub and the telephone.

Come in and learn more about the advantages of electric refrigeration.

B.C. ELECTRIC

Douglas Street — Langley Street

ANNOUNCEMENTS

Gustav Siverts, optermetrist and optician, 402 Pemberton Building Phone 8279 for appointment. ***

* * *

Dance at Anchorage Tea Gardens every Saturday evening from 9 to 12. Neary's orchestra. ***

* * *

P. C. Long, Chiropractor, 222-3 Pemberton Bldg., Telephone 1183. Residence 321 Robertson Street, Telephone 4199L. ***

* * *

Wild Blackberries. Wille's Grocery. Phone 8027. ***

* * *

Arion Club Concert, Tuesday, 8 o'clock, Stadacona Park In aid of Y.W.C.A. Building Fund. ***

* * *

Centennial Church garden party, Wednesday, July 20. Late Richard McBride residence, 219 Gorge Road. ***

* * *

Mr. Fayar Sainoiloff will hold one of his famous class lessons in the B.C. Academy on Friday next, the limit is twenty pupils. All wishing to enroll will please telephone 2647, Miss McGregor, not later than Wednesday night. ***

Pantown DYE WORKS

VALETERIA SERVICE. Victoria, B.C. Cor. Fort and Quadra Streets

HAVE NEW LIFE IN YOUR RADIO TUBES

Radio Tubes revived by the latest system, 50c each

Western Canada Radio Supply Limited

642 Fort Street — Phone 1949 — Opposite Terry's

YOUR BABY and MINE

by MYRTLE MEYER ELDRED

Mrs. Eldred will be glad to answer all questions pertaining to babies and children. A stamped and self-addressed envelope forwarded to this office will bring a personal reply.

HIVES LOOK LIKE MOSQUITO BITES

Mrs. V. E. writes: "My baby, nineteen months' old, has a few blotches on her legs and arms, which look very much like mosquito bites, only larger. Could you suggest a cause for these blotches?

"I have your diet leaflet and try to follow it. Do you think oatmeal too heating for Summer? What kind of cereal do you aggest? Could it be soup made from round steak which causes the blotches? I give her this very often.

"What is your opinion of whole wheat bread with raisins? The babay is crazy about it. Shall I put slippers on the baby this Summer? She walks well."

ANSWER

Hives look exactly like a large and vicious mosquito bite except that they have no "bite" in the centre. It is very likely that these large red wheals, which itch, too, are hives and they are caused most often by fruit juices, eggs, sometimes mild, pork or fish, or shell fish. Almost any food will cause them in some persons, also just plain excitement or nervousness may. They are not always so easy to run down as one would imagine. A dose or so of soda water or milk of magnesia ought to hurry them along and washing several times daily with soda water will relieve the itch.

Oatmeal is not usually chosen as a Summer cereal, whether because it is inclined to have "wigglers" or because it is heating I do not know. Cream of wheat, farina or the finer wheat preparations are the ones suggested in the leaflet. I am wondering how you missed this. I don't think the soup has anything to do with it, but you could test this by using a meatless soup for a week and see if the baby were free from hives during this period. I don't think the raisins if well chewed will hurt the child, though she is a bit young for them.

Use soft-soled shoes on the baby. Babies walk better if given a shoe which allows the toes to spread naturally and "grip" as nature intended instead of having them kept moticn'ess in stiff shoes.

A Bed that Rocks You to Sleep

Sir Alfred Yarrow, internationally known marine engineer, is a chronic sufferer from insomnia, but when travelling C.P.R. from Vancouver to Montreal last Fall, the smoothness of his travelling combined with the soothing motion of the train as it swung over the tracks provided an antidote to his sleeplessness. Being a scientific man, he naturally gave this curious fact full consideration and had constructed, to his specifications, by the National Physical Laboratory, a bed which is electrically actuated to reproduce as nearly as possible the motion of the Canadian Pacific train.

This electrical bed was the feature of the exhibition of the Institution of Electrical Engineers recently held in London, England. It is here reproduced and by the side of it Sir Alfred Yarrow stands all ready to set it in motion with a little twist of the switchboard.

COAL

There is no cheaper fuel in the long run than our high-grade

Nanaimo-Wellington

COAL

PAINTER & SONS

617 CORMORANT ST. PHONE 536

Extraordinary Special in

Summer Dresses

$19.85

Dresses of Crepes de Chine, Georgettes and Novelty Prints in white and the most alluring new plain Summer colors . . . together with the gay floral prints. In fact, there are so many styles you won't know which to choose . . . and no woman who appreciates smart style, excellent quality and genuine value, can afford to miss this offering.

Other Dresses from $5

Sports Dresses, Tailored Dresses, two-piece effects in clever designs and bright Summer shades. Models to suit all types and sizes of women and misses.

For Summer Days and Evenings We Suggest

White Coats

Fur-collared or Plain Flannel or Sports Weaves

$19.85 and $24.75

These Coats play a very important part in the Summer wardrobe—they are worn with all types of frocks during the day and in the evenings they protect lovely dance frocks—we show a large and varied collection of white coats at this very reasonable price—you will find them unusual values.

Our Millinery Section Offers

New Summer Felts

In White and Pastel Colors, From

$3.95

For all sport wear or whatever may be your pleasure—these Smart Felts were designed. Summer's most wanted colors—pink, mais green, blue, beige, sand, white, black, navy, with the new two-inch brim

Our Twelve-payment Plan Makes Your Buying Easy—and Costs No More. One Price to All

1212 Douglas Street — **Malleks** Limited — Telephone 1901

The New Freely-Lathering **Cuticura Shaving Stick**

For Tender Faces

EMOLLIENT MEDICINAL ANTISEPTIC

$45—Tuxedo Suits to Order—$45

SENSATIONAL SUIT SALE

A Midsummer Sale of Made-to-order SUITS that will not be forgotten. Work guaranteed or money refunded.

Reg. $60.00 for $40.00

Reg. $45.00 for $35.00

Reg. $50.00 for $37.50

Reg. $40.00 for $30.00

CHARLIE HOPE 1434 Government Phone 2689

THE SOUTH AFRICAN PLUME SHOP

THE STORE OF ETERNAL NEWNESS

July Final Clearance Sale OF 300 Summer Hats

Open a Charge Account—No Red Tape attached. No Extra Cost—You Pay When Most Convenient.

From the Bargain Basement

At $1.95

We are determined to sell before the month is over every Summer Hat we have in the Bargain Basement, as we do not carry over hats from one season to another, and because we need the space for the Fall Hats, which will arrive during the next two weeks—therefore this great reduction. You will be surprised the bargains we offer in this collection, as every Hat is offered much below cost. See the Hats displayed in our Windows, and Shop Early for better choice.

THE SOUTH AFRICAN PLUME SHOP

Victoria's Largest Millinery Salon

747 YATES STREET PHONE 2818

SLEEP OUTFITS

We sell the complete line of Beds, Springs, Mattresses, Pillows, Cots, etc., of the Victoria Mattress Co. and Simmons Limited, and can assure you of comfort in your sleeping equipment at lowest prices. We show new arrivals of Furniture for the Bedroom.

SMITH & CHAMPION

THE BETTER VALUE HOUSE

1420 DOUGLAS ST. LIMITED

Lightning Killed Man on Prairie

Saskatoon, July 18.—Lightning killed one man and injured another, as well as shocking an old lady, during a terrific thunderstorm and cloudburst at Hakaw, Sask., about 6 o'clok Saturday evening. Extensive damage, 100 per cent in some places, was done by hail.

The victim of the lightning was Emile Barenski, twenty-one, who was killed when a bolt struck the Hakaw livery barn, breaking a window in the loft, running down scantlings and following a wire used for sliding a lantern and striking the man. Nick Kulyk, who was standing in the doorway with two other men, and an old woman was paralyzed, but his condition is improving at the hospital. The woman is recovering from the shock.

Lightning also struck a granary two and a half miles from Hakaw and the building was burned.

In places the roads were knee deep in water, indicating the amount of rain that fell.

B.C. PRIZE POULTRY SENT TO OTTAWA

Carload of Splendid Birds Starts East to World Poultry Congress

Vancouver, July 18.—An express car load of 500 British Columbia birds, ranging in value from $10 to $1,000 and some which could not be purchased at any price, will be included in to-night's Canadian Pacific eastbound train destined for the World's Poultry Congress at Ottawa. Sydney Cross, an experienced poultry exhibitor, will have charge of the shipment of the cream of aristocratic hendom, being accompanied by Frank Ching, Record of Performance inspector, and H. M. Greenwood, registration inspector.

In addition to having an exhibit containing more hens with very high official records than can be obtained in all the other exhibits from the provinces of Canada, according to Prof. E. A. Lloyd, known as the R.O.P. exhibit, British Columbia will be represented at the Congress by a notable contribution by provincial breeders to the great National Exhibition of birds from all provinces. This section of the show is expected to consist of approximately 10,000 birds, the largest collection of high class producing stock that has ever been assembled.

Many noted bird families of three and in some case four generations, the blood of which has been responsible for much greater production in the flocks of owners, increasing their returns by many thousands of dollars, will be in the car. Also, the famous hen No. 8, owned by the University of British Columbia, will take her place in the show with the world record pen of Leghorns. These ten birds have to their credit in one year 2,986 eggs, thus averaging close to the 300 egg mark for each hen. Records of as high as 351 eggs are shown on the papers of some of this shipment.

SALES MADE

Going East at the same time will be Prof. Lloyd and Prof. V. S. Asmundson of the agricultural faculty of the University of British Columbia. Prof. Lloyd is secretary-treasurer of the Record of Performance Association and will have charge of sales, the breeders of British Columbia expecting to transact a good volume of business during the Congress. He states a considerable number of birds have already been sold and are to be shipped direct from Ottawa at the close of the Congress. His contribution to the programme will be an address on "Co-operative Marketing of High-producing Pedigreed Poultry."

Having charge of breeding, Prof. Asmundson is considered an authority on that phase of the poultry business and the birds in the university exhibit were bred under his supervision. He will read a paper at Ottawa on "Breeding."

J. R. Terry, head of the British Columbia poultry department, and H. D. Reid of Victoria were in Vancouver over the week-end superintending loading of the exhibits and proper food for the trip. There will be three days at federal capital in which to give the hens a last grooming for the world show.

OPENING CEREMONIES

Ottawa, Ont., July 18.—The Prince of Wales will visit the World Poultry Congress here August 3.

The official opening of the congress will be held at the auditorium in Landsdowne Park on the morning of July 27, when the Governor-General will welcome the delegates on behalf of the British Empire and Premier King will extend Canada's greetings. Hon. W. R. Motherwell, Minister of Agriculture of Canada, honorary chairman, will preside during the opening ceremones. Edward Brown of London, England, congress president, will reply.

AUTO ACCIDENT CAUSED BY DEER

Nelson, B.C., July 18.—Struck when turning in from the edge of the road by a hurdling deer that launched itself from the top of the out-bank above and, missing its leap, catapulted instead against the fore wheel, a closed car belonging to E. Jeffcott and containing the families of Mr. Jeffcott and Sid J. McDonald, both of Nelson, toppled over the bank late Saturday night on the China Creek hill between Trail and Castlegar and rolled and slid down a sandy declivity for nearly 500 feet, turning over twelve times. Miraculously the six occupants though bruised from head to foot and in some cases gashed and rendered unconscious, escaped without broken bones, but will be under treatment for a few days. The car is a complete wreck.

YOUTH CONFESSES HE ROBBED MAIL

Tells How He Took $4,500 From Wagon in Quebec Province

Quebec, July 18.—Confessing it was he who robbed a mail wagon between St. Ludger and St. Samuel last week, obtaining $4,500 when he rifled a sack of registered mail, a twenty-year-old youth named Bureau is held by the Quebec police, to whom he had told a strange story. Not only did Bureau loot the mail, but the was also responsible for the package containing the $4,500 being on the mail wagon at that particular time. Bureau, it appears, had under an assumed name telephoned the manager of the St. Ludger branch of La Banque Canadienne Nationale stating he was undertaking a business transaction and wanted a certified cheque for $4,500 cashed. The manager informed him he had not that sum, but he would arrange to have it sent in order to cash the cheque. Bureau's further inquiries established that the money would be forwarded to St. Ludger by that particular mail delivery and laid plans to rob it.

ADOPTED RUSE

Feigning injury and declaring his motor car had been wrecked, Bureau asked the driver of the mail wagon for a lift, and also asked if the driver would go back a little way to get his Bureau's suitcase.

The driver did so, but, on his return, found his horse and wagon had disappeared. They were found later, with the mail pouch that had contained the $4,500 slit open and the money extracted. Bureau had disappeared.

Bureau, whose subsequent movements had roused considerable suspicion, was arrested in Quebec on Saturday.

After long questioning by police he confessed and showed the authorities where he had buried the money. This was in a wood near Cookshire, near the Quebec-Vermont border.

The money was recovered and Bureau will be arraigned.

DYERS AND CLEANERS MET IN VANCOUVER

Vancouver, July 18.—George Sonneman of Spokane was elected president of the Pacific Northwest Association of Dyers and Cleaners at the close of the three-day convention here Saturday. Other officers elected for the coming year are W. Stapleton, Spokane, vice-president, and W. F. Thyng, Seattle, secretary-treasurer.

Spokane was chosen as next year's convention city, the gathering to take place in the middle of July 1928.

Addresses by H. A. Heinz, Clarksburgh, West Virginia, president of the national association, and by C. C. Hubbard, chief of the Dyers' Bureau of Standards and Research, Washington, D.C., featured the closing sessions.

Over 140 delegates were present at the final dance in the Hotel Vancouver Saturday night.

July Hailstorm in Region of Calgary

Calgary, July 18.—Calgary was visited early last evening by a brief hailstorm, followed by a deluge of rain in what was the severest storm of the season. Country points also suffered. Wire service between Calgary and Edmonton was interrupted.

VIOLENT DEATHS IN EASTERN CANADA

W.B.A. PICNIC HELD AT GORGE PARK

Ottawa, July 18.—Water and automobiles took their toll of lives in Eastern Canada over the week-end. Reports received state ten persons met death by drowning and eight were killed by automobiles, with nine injured. A man died from alcoholic poisoning, bringing the known total deaths to nineteen.

The worst accident reported occurred off Glace Bay, N.S., when four men were drowned, their overturned boat being found drifting a half mile from land. Three of the men were Murdock MacDonald, Martin Gardiner and Danny Ferguson, all married miners of Glace Bay. The name of the other man is not known.

Two women were swept off the lighthouse pier at Port Stanley, Ont., and were drowned in Lake Erie by the storm that swept the district. Mrs. Clem Morrison, twenty-four, and Mrs. Harold Windred, twenty-three, were the victims. A. Merriman was swept off his feet, but managed to save himself by hanging on the edge of the pier.

SPEED BOAT MAN DROWNED

The Detroit River claimed two victimes at Windsor, Ont., when Joseph Nazuric, twenty-five, of Detroit, was washed overboard from a speed boat which was making a sharp turn and Yson Colombe became entangled in weeds white bathing.

Saulte Ste. Marie reported a drowning at the Detour mill, where Myrtle Trickey of Detour was drowned when she became exhausted after a long swim.

Milton Anderson, fifteen, of Camlachie, Ont., was drowned while swimming in Lake Huron.

TWO CYCLISTS KILLED

Two bicyclists were fatally injured when hit by automobiles. Fred Kries, thirty-four, of Mitchell, Ont., died in a hospital and Alexander Sichowski, forty-four, was killed at Holland Landing, Ont.

Eugene Oomoet, St. James, Que., was instantly killed and five companions were injured when their automobile capsized on a highway near Montreal.

In Toronto, seven-year-old Lydia Stephens was fatally injured when struck by an automobile.

Eighty-two-year-old Mrs. Mary Jane Ross met a similar fate near Belleville, Ont.

AUTO RAN INTO DITCH

George Office of Chippewa, Ont., and an unknown man, the driver of the car, were killed and Ulysses Benwar of Niagara Falls, N.Y., were seriously injured when their automobile ran into a ditch on the St. Catharines Highway.

At Windsor, Ont., Rosea Abramovitch, aged two, and Harry Edbage, fifty-three, were knocked down and seriously injured by automobiles.

James Boyd, thirty-eight, was found dead in a Toronto rooming house from alcoholic poisoning. He is believed to have been drinking "canned heat."

J. B. KERR DIED IN TORONTO LAST NIGHT

Well-known Editorial Writer of Toronto Globe Was Sixty-four Years Old

Toronto, July 18.—John B. Kerr, widely known editorial writer of The Toronto Globe, died with tragic suddenness while at work at his desk in the office of the newspaper last night of heart disease. He had just returned from his vacation and declared he felt better than he had for some time. A few weeks ago he had suffered illness from a heart affection, but he had seemingly recovered from this when his death came.

Mr. Kerr was born in Toronto sixty-four years ago and joined the staff of The Globe in 1890 as a reporter. He was for some years well-known for his discerning reports of criminal trials and later reported political events. In 1898, the time of the Rossland mining boom, Mr. Kerr went to British Columbia and became editor of The Rossland Miner. He later served as editor of The Vancouver Province and of The Vancouver Sun, and in 1915 returned to Toronto to go on the staff of The Mail and Empire. Two years later he went to The Globe and had served there since.

He leaves a widow and a son and daughter. James Kerr of Vancouver is a brother.

TORNADOES KILLED NINE IN KANSAS

Kansas City, Mo., July 18.—Nine persons were killed and many more injuped by two tornadoes that swooped down upon eastern Kansas late Saturday afternoon, thousands of dollars damage being done to property and growing crops in the wake of the twisters.

South Park, Kans., a suburb of Kansas City, with a population of approximately 800, felt the full effects of the whirling funnel-shaped cloud that struck just before sundown. Four persons were killed and more than a score injured and twenty-five residences were levelled and a hundred others damaged as the twister mowed a narrow path across the country.

More than a score of persons were treated at hospitals in Kansas City for bruises and lacerations from flying debris.

The tornado rose after leaving South Park, and dipped again in the extreme edge of Kansas City, where a few small buildings were wrecked, but no one was injured. The tornado again rose and disappeared, traveling northward.

Five lives were lost in the vicinity of Emporia, central eastern Kansas.

Crops especially those which had reached considerable height, suffered much damage.

Land Records in Vienna Burned

Vienna, July 18 (By way of Bratislav)—The damage caused in the Palace of Justice here by the burning of its records in the riots last Friday may mean economic anarchy, especially as regards title to real estate, it is feared in Vienna.

While it is not known yesterday to what extent the records in the office of the register of deeds were destroyed in the fire, it is certain the burning, even of only that part of them, will mean juridical chaos as it will take years to reconstruct correctly property relationships, mortgages and similar questions.

The Palace of Justice also contained all the documents concerning civil cases in litigation in the higher civil courts, which, if burned, will create most difficult problems.

Semi-annual Clearance of Apparel

Mantle Department Predominates To-morrow With Our Better-grade Coats as the Big Event of the Day

$25.00 $32.50 $35.00 $39.00

And, mark you, all these lovely coats are this season's buying. Every model unsoiled and perfect—every model the creation of a clever idea. Not a great number of them, and if you are looking for a really high-grade coat we feel there is one in this group to suit you. Shades are reseda green, gull grey, navy, sand, reindeer, saxe blue and fawn. Beautifully lined with crepe de Chine and some with fur collars.

Coolie Coats—Regular $6.95 and $7.50—To Clear at $4.95

These coats, too, are a wonderful bargain offering. They're just the thing for the beach (to slip over your bathing costume). Very gay and bright colors in shades of orange, blue, green, rose and black.

New Arrival of Lovely Crepe de Chine Pleated Skirts

And All Specially Priced at $15.00 and $12.50

Fresh from their packing cases ready for you to see to-morrow is a lovely range of new Crepe de Chine Pleated Skirts in beige, pearl, gooseberry, navy, saxe blue, Mother Goose, also black and white. Very superior quality; suitable for Summer wear and Summer sports wear. An exclusive "Campbell's" value at.....$15.00 and $12.50

Other Departments Not Neglected

Buying has been fairly even in all departments, so if you have not made your July Sale purchases of hosiery, blouses, underwear, gloves, etc., you will find the selections here very varied.

Angus Campbell & Co. Ltd.

1008-10 GOVERNMENT STREET

Blood-stained Tear Cases Mystery in Medicine

By DR. MORRIS FISHBEIN

In 1561, a Latin observer recorded his investigations of a girl, aged sixteen, whose tears resembled blood.

Since that time many physicians have written about cases of this type, and quite recently Dr. Z. R. Scott has reported a case observed by him in Pennsylvania.

A baby girl had progressed normally until she was six months old, when she developed a severe cold, nasal discharge and a slight cough. On several occasions during this time her mother noticed that when the baby cried especially hard the tears were red and stained the linen. Some of these blood-stained tears were collected by the physician and when examined were found to contain actual red blood cells.

As the cold in the head improved, the blood gradually disappeared from the tears. Every possible examination was made without involving any surgical opening of the tissues, but no definite changes could be found to account for this peculiar occurrence.

In cases that have been previously described, six were associated with the fact that women had not passed through the normal changes that occur to girls. In several cases there had been inflammations of the eyes and in other cases a tumor of the eyelids. Obviously, the sudden appearance of blood in the tears is a striking and unusual occurrence and should have prompt medical investigation.

OLD TIRES are dangerous. Buy our Firestones on easy payment without interest, or if your tires are possible to retread we can do it.

LUMSDEN'S

853 Yates Phone 6277

The MAYTAG is Easily Adjusted to Your Height

THROUGH adjustable legs, the Maytag is easily raised or lowered to suit your height. This is but one of the many Maytag features that makes washday easier and more comfortable.

Then there is the famous cast-aluminum tub, that keeps water hot for an entire washing—the tub that drains and cleans itself in 30 seconds after the washing is done.

For homes without electricity, the Maytag is available with in-built gasoline motor.

Phone—

Use a Maytag next washday without obligation or expense. Wash big tubfuls in 3 to 7 minutes—wash even collar and cuff edges without hand-rubbing. Try the Maytag—If it doesn't sell itself, don't keep it.

Deferred Payments You'll Never Miss

Maytag

Aluminum Washer

The Maytag Shop

1427 Douglas Street Phone 3163

NANAIMO, B.C. ..... Paul Bennett
VANCOUVER....The Maytag Shop, 902 Granville St.
CALGARY.....The Maytag Co. Ltd. Factory Branch
WINNIPEG. The Maytag Co. Ltd. Head Canadian Office

Maytag dealers everywhere follow the standardized rule of sending a Maytag to a home to do a week's washing free, and without obligation of any kind. This is the way all Maytag Gyrafoam Washers are sold. The Maytag *must* sell itself solely upon its performance in the home. It *must* wash everything to your entire satisfaction. *Must* wash everything quicker, easier and cleaner than other washers. *Must* wash everything—even collars, cuffs and wristbands, without hand-rubbing. *Must* prove to you, in your own home, that it is the most helpful home-laundering unit you have ever seen or used. 967

Why? is it that nervous people enjoy

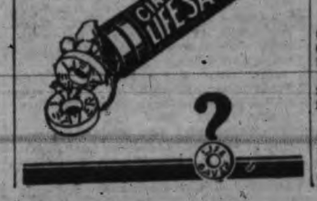

?

NOTICE

TO TIMES SUBSCRIBERS

When leaving the city for your Summer vacation, do not fail to notify the Circulation Department. PHONE 3345 your change of address.

There is no need to miss an issue of the VICTORIA DAILY TIMES, which is delivered by carrier to all Summer resorts on the Island.

If not convenient to phone your change of address, kindly fill in coupon and mail to the CIRCULATION DEPARTMENT and prompt service will be given.

Name .....

City Address .....

Vacation Address .....

Date of Change .....

Be Sure To Give Full Directions of Summer Address

Victoria Daily Times

MONDAY, JULY 18, 1927

Published Every Afternoon Except Sunday by
THE TIMES PRINTING AND PUBLISHING COMPANY LIMITED
Offices, Corner Broad and Fort Streets

Business Office (Advertising) ..... Phone 1090
Circulation ..... Phone 3345
Editorial Office ..... Phone 45

SUBSCRIPTION RATES

To France, Belgium, etc. ..... $1 per month
City delivery ..... $1 per month
By mail (exclusive of city)—Canada, Great Britain and United States ..... $6 per annum

ALL ABOUT THE CENSUS

THE POPULATION CENSUS IS PERhaps the best single yard-stick with which to measure the all-round progress of a nation. Canada boasts of having taken the earliest census of modern times, in 1666 under the French regime, but the present census, at regular ten-year intervals, dates only from 1851, the first for the new Dominion as a whole having been taken in 1871. It showed a total of 3,689,257 souls, including estimates from the West. By a calculation based on this and the 1861 figures for the separate colonies, the population for the actual year of Confederation, 1867, may be set down at 3 327,000.

Growth was fairly rapid during the first decade after Confederation, for though the later seventies saw dull times, this was offset by buoyant conditions in the earlier years. Between the 1871 and 1881 censuses the gain in population was 635,553, or 17.2 per cent. This was on a lower scale than current progress in the United States, but may still be counted good. In the eighties and nineties, however, the advance was notably slower, the increase being 508,429 and 538,076, respectively, or less than twelve per cent. in each decade. The 1901 census showed a total population for Canada of 5,371,315, which was undeniably lower than had been set as the goal for the end of the century. Nevertheless, the West had been added to the national domain; the C.P.R. had been built; and a fairly broad industrial system established; so that at least the foundation for the future growth had been well and truly laid. The realization of this preparatory development was not long delayed.

It is the twentieth century and especially in the first twelve years, that the most marked expansion in Canada has taken place, these being the years of the opening of the "last best West" and the immense railway, municipal and industrial "boom" which accompanied it. We grew between 1901 and 1911 to the extent of thirty-five per cent., which was the fastest of any country in the world, exceeding the contemporary rate of the United States, and paralleling the rate of expansion which that country had set during the first half of the nineteenth century, till then the world's record. Nearly three billions of capital flowed into Canada during those eventful years.

So likewise in the decade 1911-1921 withstanding the war (for which we raised nearly 600,000 men and over two billion of money), Canada again forged ahead by approximately twenty-two per cent. which was again the fastest rate of progress in any country of the world, with the single exception of Australia and that only by a fraction of one per cent. In both agriculture and industry advances were stupendous in this decade.

Since 1921 we have weathered the severe post-war depression, common throughout the world and particularly hard on agricultural interests, and the western provinces have shown a growth of 11,600 or five per cent. in the five-year period according to the 1926 census. Beginning with 1925, moreover, a marked reaction from the depression has been observed, the favorable tendency mounting steadily throughout 1926 and continuing to the present. We may safely assert now that we have reached our sixtieth anniversary of Confederation, we are a nation of well over nine and one-half millions, or between two and one-half and three times what we were sixty years ago.

A NEW RULER

GENERAL A. D. McRAE OF VANCOUver, it is announced, is to be the chairman of the National Conservative convention in Winnipeg this Fall.

Apart from what old-line Conservatives of this Province may think of the ambitions and machinations of this once third-party mogul, we would like to have the opinion of Hon. S. F. Tolmie, Hon. H. H. Stevens and Mr. Leon Ladner, who have been looked up to as the dominant ones from this Province in the Dominion Conservative fold. If the honor of ruling the national convention had to fall to the lot of a British Columbian because of the serious factional troubles in the East, how comes it that Dr. Tolmie, Mr. Stevens and Mr. Ladner have been passed up? Is it Croesus that has spoken?

The slump of the Conservative party in the East seems to have synchronized with Dr. Tolmie's career as national organizer and the high point of Mr. Stevens's verbal pyrotechnics.

A LOT IN DIRECTION

ALTHOUGH ANACHRONISMS AND glaring disregard for detail often are to be detected in some moving picture subjects, the industry has developed to such a state of perfection in every respect that most of the films turned out at Hollywood and in Europe are marvels in faithful representation. At the same time it is possible to overlook some detail which, while not vital to the production itself, jars the susceptibilities of the stickler for accuracy in its fullest sense.

We are reminded how simple it is to err in this regard by a writer in The New York World who relates his own experience. He deals particularly with direction, for he is of the opinion that generally speaking so-called movie stars have reached the same level, and that their equals could be produced in carload lots by competent direction and, of course, will as time goes on. It is this direction, in his opinion, that seems to be the most difficult art, and he supports his argument with the following examples of what he calls ignorance and bad taste:

In a scene laid in the days when hardy Americans were winning the West, the sweet heroine waves goodby to her lover by crooking her left arm and wriggling the fingers of the outspread hand—a gesture never seen by any human being before 1920, at about which time it was brought into vogue by flappers suffering from ennui. In a scene where the heroine is supposed to be a native Russian woman, her salutation to the Prince is meticulously translated from Russian into English, while the most casual observer can note her lips frame the words, "Pleased to meet you."

In a scene where the hero wrestles the most powerful giant of all the nomadic tribes of Asia, we see the combatants strip for action and, behold! they are muscled like stockbrokers' clerks, and you know instinctively that any third-rate performer who wrestles all comers in the hick towns would flop them both without removing his collar.

In a scene depicting a beleagured garrison, you are inclined to feel a slight thrill at the sight of a troop of cavalry thundering to the rescue until you happen to discover that the leader of the troop is a Hollywood cake-eater with a caved-in stomach.

In a scene depicting refugees fleeing from an historic persecution of a few centuries ago, you are suddenly made to feel the utter unreality of it by a "close-up" of some familiar "mug" that you have often seen in one-reel slap-stick comedy.

The comments of this writer suggest that one of the industry's vital needs is a training school for directors, not only that they may become familiar with history and historical custom, but that their interpretation may go unchallenged in details when the finished production appears on the screen. It is just such glaring disregard of unimportant points which spoils otherwise excellent screen subjects.

THE AUTOMOBILE THIEF

THERE IS MORE THAN ONE KIND OF motor thief. There is the individual who thinks it a good joke to take a car and drive it a few miles, or even a few blocks, and leave it, often with some part of the mechanism in operation. In this case perhaps the greatest damage done is to the peace of mind of the owner; but it is a joke which merits stern punishment. Then there is the individual who deliberately makes use of a car belonging to somebody else, drives it out into the country and leaves it. What he merits is clear. But the worst type of all is the thief who not only takes his ride, but also wrecks the vehicle itself. He deserves a whipping as well as a jail sentence.

The automobile thief is not only a menace as a law-breaker; he is a menace because often he is not familiar with the mechanism of the stolen property, with the result that he is a source of danger to the pedestrian and motorist on the highway over which he pursues his nefarious way. As such he is a public pest meriting stiff punishment.

A DEADLY INVENTION

M. EUGENE TURPIN, THE FRENCH chemist, who died recently at the age of seventy-eight, will remain famous as the inventor of two explosives, melinite, known as lyddite, used especially for long-range shells, and turpenite, an explosive so deadly that it can rarely be used.

Turpenite carries invisible death. A single bomb is sufficient to kill every man in a fortress, or hundreds in a wide area. By its use a whole regiment could be wiped out as if petrified. During the Franco-Prussian War, the French dared not use it; it was too great a menace to the soldiers who would have to fire the guns and to civilians far from the battlefields. Friends would suffer as much as enemies.

M. Turpin's suggestion that melinite could be used in "self-propelled shells" was rejected by the French Inventions Committee as impracticable. So he sold it to Britain, where it became known as lyddite. Immediately he was put on trial at the instance of the French War Office. Although acquitted of selling his invention "over the heads" of the officials, he was sentenced in 1889 to five years' imprisonment for a breach of the Official Secrets' Act. In 1893 he was pardoned and 1914 found the French filling their shells with melinite, and urging M. Turpin to further research. He had an important part in making possible the terrific destruction the gunners and bombers wrought on each other's forces during the Great War.

WHAT OTHER PAPERS SAY

MORE MUD SLINGERS AT WORK

From The Ottawa Citizen

It is to wonder what the people of the year 2362 A.D. will make of the exploits of Byrd over the North Pole and Lindbergh over the Atlantic.

The year 2362 is 435 years hence; 435 years before 1927 Christophed Columbus was making his voyage and getting his name into history. Of Columbus' mysterious past there has been much speculation. Obscure as have been his antecedents, his deed remained glorious until now, when a French biographer, Marius Andre, comes forward with the charge that Columbus was no navigator, that he was no sailor, no saptain, no hero, no conquistador—nothing but a fraud, a profiteer, a slave dealer, a liar of no mean ability, a discoverer whose major achievements were in his imagination.

All this finding is in style with the new trends of historical research—to tear down any glamor that any man has acquired through the centuries. Defenders of Columbus will of course rush forward to clean the smudge from the shield of their idol, but it is really unnecessary. The accomplishment of the man, which cannot be effaced by any besmirching of character, makes his position secure.

Do You Mean What You Say?

"DEAD AS A DOOR-NAIL"

In the days before the electric bell replaced the old-fashioned knocker, the iron knob against which the knocker was struck was called the "door-nail" and because the knocker was continually being hammered against it, people considered it as thoroughly dead as anything could possibly become. The meaning of the phrase has been enlarged and at present includes within its scope lack of spirit, and a variety of related meanings, besides being used referring to actual death.

Canadian Questions and Answers

TORONT'S OLD FORT

Q.—What is the history of Toronto's Old Fort?

A.—The Old Fort in Toronto was founded by Governor Simcoe at the time he chose York as the capital of Upper Canada, named after the Duke of York. The fort was built soon after for defence purposes. Its first war experience was on April 25, 1813, when an American force of 2,500 soldiers and a thousand seamen attacked and captured the Fort and the town, the defence force numbering only between 600 and 700. The Fort was evacuated after a few days occupation. It was rebuilt in 1816, but never again was attacked by a foe. It is now one of the city parks of Toronto and an interesting reminder of the early days.

The WEATHER

Daily Bulletin Furnished by the Victoria Meteorological Department.

Victoria, July 18.—5 a.m.—The barometer remains high over Northern B.C. and fine, hot weather with low humidity will increase the forest fire hazard in most parts of the Province. Calgary reports a heavy thunderstorm and showers have extended to Manitoba.

Reports

Victoria—Barometer, 30.16; temperature, maximum yesterday, 64; minimum, 52; wind, 8 miles W.; weather, clear.

Vancouver—Barometer, 30.14; temperature, maximum yesterday, 76; minimum, 52; wind, calm; weather, clear.

Kamloops—Barometer, 29.96; temperature, maximum yesterday, 94; minimum, 62; wind, 4 miles S.; weather, clear.

Barkerville—Barometer, 30.12; temperature, maximum yesterday, 64; minimum, 42; wind, calm; rain, .20; weather, fair.

Prince Rupert—Barometer, 30.18; temperature, maximum yesterday, 74; minimum, 54; wind, calm; rain, .02; weather, cloudy.

Estevan Point—Barometer, 30.16; temperature, maximum yesterday, 62; minimum, 56; wind, 4 miles N.W.; weather, cloudy.

Tatoosh—Barometer, 30.06; temperature, maximum yesterday, 60; minimum, 54; wind, 4 miles W.; weather, cloudy.

Portland, Ore.—Barometer, 30.13; temperature, maximum yesterday, 75; minimum, 56; wind, 4 miles N.W.; weather, cloudy.

Seattle—Barometer, 30.16; temperature, maximum yesterday, 70; minimum, 56; wind, 4 miles N.E.; weather, cloudy.

San Francisco—Barometer, 29.93; temperature, maximum yesterday, 62; minimum, 54; wind, miles S.; weather, cloudy.

Calgary—Temperature, maximum yesterday, 70; minimum, 54; rain, 1.70.

Edmonton—Temperature, maximum yesterday, 62; minimum, 56; rain, .01.

Winnipeg—Temperature, maximum yesterday, 74; minimum, 56; rain, .18.

Temperature

	Max.	Min.
Victoria	64	52
Vancouver	76	52
Penticton	97	..
Nelson	80	..
Qu'Appelle	72	52
Regina	70	45

LOCAL SONG WRITER GUEST OF KIWANIANS

Local song writer guest of Kiwanians. Muriel Cordeaux local pianist and composer of a recent song-cycle, will be guest artist at the Kiwanis Club luncheon, Tuesday, at the Chamber of Commerce. She will play two Chopin preludes and one of Heller's etudes. She will also accompany three of her songs, "Evensong," "For You, My Dear" and "The Morn," these to be rendered by Eva Hart, soprano, who has consented to appear and sing these numbers from Mme. Cordeaux's song-cycle.

JOTS FROM GEOGRAPHY

JERUSALEM, the Holy City of the Hebrews, as seen from the Mount of Olives, has remained unchanged in many particulars since the days of Jesus of Nazareth. Much has been preserved in its former state for the admiration and reverence of the ages. Recent excavations have definitely pointed out the Palace of Caiaphas, the Tomb of David, the Jews' wailing place, the place of the Last Supper and Solomon's quarries. The city is a mecca for Christians.

Kirk's Wellington 139

Our policies can be put into force the same day the application is signed.

KENNETH FERGUSON
Imperial Life Assurance Company
208 Belmont Bldg.

CONFEDERATION AND AFTER

Sixty Years of Progress

SAMUEL LEONARD TILLEY

No. 50

One of the most active factors in bringing about Confederation was Sir Samuel Leonard Tilley, C.B., K.C.M.G., of St. John, New Brunswick, and of him it may be said that no more honorable or blameless figure ever graced Canadian public life. His cogent oratory was famous during the Confederation period and for many years thereafter.

Tilley was born at Gagetown, N.B., in 1818, of a Loyalist family which had originally settled in the Massachusetts Bay colony as early as 1640. Young Tilley received a sound rudimentary education but at the age of thirteen went to St. John to make his own way, obtaining his first employment as a drug clerk. Before he was twenty he successfully engaged in business for himself. At this time he became an advocate of total abstinence, a principle of which he was a lifelong adherent. He early achieved repute as a public speaker and in 1850 was elected to represent St. John in the New Brunswick Legislature, as an advocate of protection, which had become a live issue in his province as a reaction against losses sustained through the free trade movement in England. In 1885 he became Provincial Secretary which included finance, but his action in forcing through a premature measure of prohibition caused a series of political crises. He then turned to the movement for the construction of an International Railway from Halifax to Quebec, and visited London to urge the project on the British Government. Maritime Union also won his support and he was one of the delegates to the Charlottetown Conference out of which developed the Confederation Conference at Quebec in 1864, and had much to do with the proposed financial terms.

Confederation was first tested at the polls at the New Brunswick General Elections early in 1865 and was rejected. Tilley at once commenced an educational campaign on behalf of the idea in every county. A year later the verdict was reversed and the change had a healthy effect everywhere. He went to London in 1866 to assist in framing the British North America Act and on the formation of the First Confederation Government by Sir John Macdonald in 1867 accepted the post of Minister of Customs, although it was felt that he merited a more important portfolio. In 1873, he became Minister of Finance in succession to Sir Francis Hincks, but the Macdonald Government was shortly afterwards defeated on the Pacific Scandal issue. Before the Government resigned it appointed Tilley Lieutenant-Governor of New Brunswick.

On the expiry of his term in 1878 he re-entered politics as a supporter of Sir John Macdonald and became one of the most brilliant exponents of the new National policy (protection). After Sir John's triumph at the polls, Tilley became once more Minister of Finance, and it became his duty at the session of 1879 to introduce the first protective tariff in the history of the new Dominion. His sterling honesty and ability to handle figures inspired public confidence during the initial years of protection and he became an immensely popular figure. In 1885 failing health compelled him to retire from politics and Sir John made him once more Lieutenant-Governor of New Brunswick, a post he filled until 1893, and in which his strict impartiality won him high esteem among all parties. He passed away, at the age of seventy-eight, on June 25, 1896, universally beloved. Throughout his life Tilley was a devout adherent of the Church of England, and few Canadian public men have left behind a memory so stainless.

Other People's Views

Letters addressed to the Editor and intended for publication must be short and legibly written. The longer an article the shorter the chance of insertion. All communications must bear the name and address of the writer, but not for publication unless the writer wishes. The publication or rejection of articles is a matter entirely in the discretion of the Editor. No responsibility is assumed by the paper for the preservation or return to the writers of communications submitted to the Editor.

IN MEMORIAM

To the Editor:—I am sure you will not hesitate to grant me space to make a few statements in memoriam of a noble woman who was for many years a citizen of Victoria, and who after a brief illness in the city of Vancouver passed to her reward in glory on July 5.

Mrs. Sophie C. C. Wood was the daughter of Mr. Angus Campbell of Pugwash, Nova Scotia. Soon after her marriage, more than forty years ago, she and her husband traveled by rail to San Francisco, and thence by a fortnightly boat to Victoria, where he predeceased here many years ago. She was a woman of good ability, yet unassuming, plain, modest and retiring. Duty was the keynote to the motive principle of her character—duty to God, humanity and her country. Her examples of duty and sanctity of action inspired others to hew up to the plumbline of righteousness in words and deeds. As a leader she was gifted with more than ordinary tact, wisdom and penetration.

Mrs. Wood was a member of First Presbyterian Church of this city, which was the first church of that denomination west of the Rocky Mountains, and the nearest church east of the mountains was that at Kildonan, over 2,000 miles away. Immediately after her arrival here she engaged in Chrisitan work. For eight consecutive years she was president of the Ladies' Aid Society; nine years superintendent of the Junior Christian Endeavor Society, and for many years president of the Women's Missionary Society. She devoted considerable time to philantropic work outside her own congregation, being a member of the Local Council of Women, Friendly Aid Society and the I.O.D.E. Also being interested in the Aged Women's Home, the hospitals and Orphanage. Since she removed her residence to Vancouver a few years ago she became interested in univeristy activities, especially in that of the Faculty of Women's Club, of which she was an energetic member. Her only son is one of the professors of the University, which seems very fitting, for it was the Ladies' Aid Society of First Presbyterian Church that memoralized the Government of the day to segregate a tract of land to liberally endow a provincial university, and to establish that university as soon as circumstances might warrant. The committee which supported the petition, of whom Mrs. Wood was one, was favorably received by the Government which promised to give due consideration to their memorial. The university has been established at Point Gray, and gives promise before many years of competing for first place with the universities of Canada.

J. CAMPBELL.

Victoria, B.C., "Breadalbane," July 15, 1927.

TWENTY-FIVE YEARS AGO TO-DAY

The Victoria Daily Times, July 18, 1902.

Toronto, July 14—The Telegram's cable from Bisley camp says: "Riflemen from far and near are here from the National Riflemen's Association meet, which opened here to-day, and will last until July 26. The Canadian team is on hand as usual, and two of its members came well to the front in the Golden Penny.

The iron and steel industry was again under discussion at last night's meeting of the Victoria Voters' League, after which Mr. Lugrin introduced the subjevt of agriculture, and suggested that the league should take up the question of inducing settlement on the arable lands of Vancouver Island.

A number of local men arrived in town yesterday after being employed in the construction of the Alberni to Clayoquot telegraph line.

COMPARES VICTORIA LIBRARY FAVORABLY WITH THOSE ABROAD

Louis J. O'Brien Returns After Interesting Research Work in Europe

Some intensely interesting details of library management in Europe as contrasted with the card system in use upon this continent were discussed by Louis J. O'Brien in conversation with a representative of The Times to-day. Mr. O'Brien has returned to Victoria for a short holiday following an absence of three years, during which time he has been studying at various universities, notably Columbia University, New York, and the University of Paris, and has had a very wide experience in the educational centres of the world.

Following upon the attainment of his Bachelor and Master of Arts degrees, Mr. O'Brien has just written his thesis entitled "Pope Innocent XI and the Revocation of the Edict of Nantes," for his Doctor of Philosophy Degree, Columbia University. During the preparation of this thesis, he had access to the Vatican Library and also to the private library of the Odescalchi family in Rome, a favor not easily to be obtained, and of which illustrious house Pope Innocent XI was a member.

The Vatican Library Commission, headed by Cardinal Gasquet of England, and composed of a French, Spanish, German and Dutch cardinal, has employed eight distinguished men for the last twenty years in the revision of the Vulgate, which stupendous task was commenced in 1907, the work being entrusted to the Benedictines, of which order Cardinal Gasquet is a renowned member. The cardinal who is now over eighty-years is a charming and gracious personality, the author of a dozen or more books dealings with the pre-Reformation history of England. A copy of his latest worked published in 1920 dealing with the relations existing between the English Government and the Papacy during the Napoleonic wars, was presented by him to Mr. O'Brien, to whom, as well as to Professor Hayes of the history department of Columbia University, he showed many kindnesses during their four months' stay in Rome.

In Paris Mr. O'Brien did considerable research work in the library of the Huguenot Society, Protestantisme Francais and the library of the Catholic Institute, both of which libraries are exceptionally easy to work in because of having the card system of cataloguing so extensively in use. They are the only two institutions in the French capital which follow this system. La Bibliotheque National, the largest library in the world, is extremely difficult for students and others, as there is no public catalogue to be consulted and no card indexing system.

In 1896 or 1898 an alphabetical catalogue of authors was begun and seventy-five or eighty volumes up to that date and going as far as the letter L have been printed. But there is no catalogue of subject matter. A catalogue of French history from 1866 to 1870, Napoleon III, has been prepared by year and subject, which is extremely useful, as in most other cases one must know the date of a publication and always the name of the author, without which it is well nigh impossible to find what one may be searching.

In Italy the card system has been established and greatly facilitates the work of research, said Mr. O'Brien. The published catalogue in the opinion of those who advocate it as against the card system, is of greater value as it can be mailed to all other libraries of the world, but the card system such as is used by the Congressional Library is also sent to all other libraries, and for each new book which is received in the Congressional Library two cards are printed and sent at once to all the affiliated libraries where the Congressional catalogue is to be seen. One of these cards is to be added to this catalogue, the other to be added to the catalogue of the library receiving it if the volume in question has been secured there also.

Briefly Mr. O'Brien said there were many libraries in the old world that seemed made for the librarians, while the library in Victoria gave one the impression of being made for the people.

Visiting many university towns he had been particularly impressed with the atmosphere and the settings of Oxford and Heidelberg universities. In both cases the university is the centre and the heart of the district, while other universities in many instances are absorbed by the town.

Journeying from Brussels to Paris the country showed little signs of the devastation of war, fields everywhere in cultivation, villages here and there showing freshly tiled roofs, or a church still surrounded by scaffolding in course of restoration were the only suggestions of the great tragedy. Forests were lacking perhaps, but groves of trees are coming on in various parts and the wonderful recuperative qualities of the French and Belgians were referred to with admiration.

The war memorials in the victorious countries contrast strangely with those in the countries defeated. In the one there is glory and victory depicted, in the other the horror of war and the losses sustained in colonies and possessions. The great monument in Munich in this respect recalls the Strasbourg memorial in Paris.

Mr. O'Brien, who is visiting his parents, Mr. and Mrs. J. T. O'Brien, Richmond Avenue, will leave on Sunday next for Berkeley, where in the University of California he will resume his duties as instructor in modern European history and as assistant to the dean of men.

MENUS FOR THE FAMILY

By SISTER MARY

Breakfast—Plums, cereal, crisp broiled bacon, hashed potatoes in milk, breakfast rolls, milk, coffee.

Luncheon—Cheese timbales, tomato and olive salad, green apple sauce, ginger bread, milk, tea.

Dinner—Cold sliced roast beef, saratoga chips, lima beans in cream, salad of Swiss chard, peach custard, milk, coffee.

Some sort of sauce should always accompany cold sliced meat. East India chutney sauce, horseradish, mustard or any preferred condiment can be chosen. The slices of meat should be carefully trimmed and arranged with extreme neatness on the platter.

CHEESE RAMIKINS

One cup grated cheese, 1 tablespoon butter, ¾ cup top milk, 2 eggs, ½ teaspoon mustard, ¼ teaspoon paprika, ½ teaspoon salt, stale bread.

Cut bread in thin slices, trim off crust and cut in narrow strips. Line buttered ramikins or timbale molds with bread. Beat eggs slightly with milk, salt, mustard and paprika. Add butter and grated or finely chopped cheese and mix well. Pour into prepared molds, cover with strips of bread and bake thirty minutes in a moderate oven. Serve in ramikins or remove from timbale molds to hot platter and garnish with parsley.

(Copyright, 1927, Nea Service, Inc.)

Plates
Made with scientific accuracy and fitted with every care; yet, withall, you save. From
$15
DR. COULTAS
1309 DOUGLAS ST. (GROUND FLOOR)

BRUNSWICK SUPERIORITY

$115
Is exemplified in every inch of this wonderful instrument — the very latest in the phonograph world.
KENT'S
RADIOS PHONOGRAPHS
641 YATES ST.
PHONE 3449

The Kitchen Range Works All the Summer—Try a Ton of
Nanaimo-Wellington Coal
Washed Nut Coal at $10.50
Quick Heat With Least Attention
Victoria Fuel Co. Ltd.
1203 Broad Street

ADVERTISE IN THE TIMES

DAVID SPENCER LIMITED PHONE 7800
Store Hours: 9 a.m. to 6 p.m.; Wednesday, 1 p.m.; Saturday, 6 p.m.
Private Exchange Connecting All Departments

Meats, Provisions, Delicatessen

TUESDAY VALUES—CASH AND CARRY

SPENCER'S DEPENDABLE BUTTER
Fresh Creamery Butter, per lb. ..... 41¢
Choice Alberta Butter, per lb., 42¢; 3 lbs. for $1.24
Spencer's Prime Butter, per lb., 43¢; 3 lbs. for $1.27
Silverleaf Pure Lard, per lb. ..... 18¢

Salt Spring Roquefort Cheese, per lb. ..... 45¢
Salt Spring Goats' Milk Cheese, per lb. ..... 45¢

Smoked Picnic Hams, per lb. ..... 21¢
Smoked Cottage Roll, per lb. ..... 31¢
Sliced Swift's Premium Boneless Ham, per lb. ..... 50¢
Sliced Standard Bacon, per lb. ..... 40¢

Chippettes Shoestring Potatoes, per pkt. ..... 15¢
Spencer's Wieners, per lb. ..... 28¢
Sliced Boiled Ham, per lb., 63¢ and ..... 52¢

MEATS—AS CUT IN CASE
300 lbs. Oxford Sausage, per lb. ..... 11¢
500 lbs. Mince Steak, per lb. ..... 12¢
400 lbs. Lean Boneless Stew Beef, 2 lbs. for ..... 24¢

Shoulder Steak, per lb. ..... 15¢
Pork Steaks, per lb. ..... 25¢
Veal Steaks, per lb. ..... 30¢
Fresh Large Beef Hearts, each ..... 25¢

REGULAR COUNTER, DELIVERED
Round Steak, per lb. ..... 27¢
Flank Steaks, per lb. ..... 23¢
Centre Cut Loin Pork Chops, per lb. ..... 35¢

IN THE GROCETERIA
CASH AND CARRY PRICES

Libby's Apricots, 2s, per tin 26¢
Hilladale Asparagus Tips, 1s, per tin ..... 25¢
Medallion Sockeye Salmon, ½s, per tin ..... 20¢
Aylmer Assorted Soups, per tin at ..... 11½¢
Ivory Gloss Starch, 1s, per packet at ..... 12¢
Armour's Corned Beef, 1s, per tin ..... 20¢
Chef Sauce, per bottle ..... 24¢
Campbell's Pork and Beans, per tin ..... 11½¢
Del Monte Crushed Pineapple, 2s, per tin ..... 23¢
Holsum New Season's Strawberry Jam, 4s, per tin ..... 74¢
Del Monte Sliced Peaches, 2s, per tin ..... 21¢
Aylmer Crosby Corn, 1½s, per tin ..... 11¢
Ensign Prunes, 2s, per carton at ..... 25¢
Comb Honey, per comb ..... 22¢
2 in 1 Liquid polish, per bottle for ..... 10¢
King-Beach Red Plums, 2½s, per tin ..... 19¢
Shirriff's Pineapple Marmalade, per jar ..... 19¢
Classic Soap, per cake ..... 5¢
Royal Crown Powder, per packet for ..... 20¢
Clark's Catsup, per large bottle at ..... 20¢
Bee Hive Syrup, 5s, per tin 34¢
—Lower Main Floor

A FEW CAMPING SUGGESTIONS

Tents—All Sizes

Beds, $4.75, $5.00,	$5.75
Chairs, up from	$1.00
Stools, up from	75¢
Grids, $1.00 and	$1.25
Kampkooks, up from	$8.75
Wood Stoves, up from	$3.50
Ground Sheets, up from	$2.00
Auto Syphons	$1.25
Boy Scout Tents	$3.75

F. JEUNE & BRO. LIMITED

Phone 795 570 Johnson Street

HILL'S DRIVE YOURSELF

OPEN and CLOSED CARS

Fords, Chevrolets, Stars, Studebakers.

721 View Street Phone 5776

MOUNTAIN CLIMBER KILLED IN OREGON

Dr. S. W. Stryker, Portland Dentist, Lost Life; Nine Fell Into Crevasse

Eight Injured; They Were Members of Party Climbing Mount Hood

Portland, Ore., July 18.—Dr. Stanton W. Stryker, Portland dentist, was killed and eight other members of a mountain-climbing organization were injured, some seriously, when they plunged into a crevasse yesterday near the summit of Mount Hood.

The accident occurred on Cee Glacier, near Horseshoe Rock, on the north side of the mountain. The alpinstock of one of the victims slipped as they were waiting for steps to be cut in a steep ice slope by advance members of a party which had numbered 103 when it left Cloud Cap Inn. In a moment the nine climbers, roped together, slid down the frozen incline and 300 yards below plunged into an open crevasse. Other members of the party hurried to the rescue. They found the nine had fallen into soft snow forty feet below the rim of the crevasse. Dr. Stryker's alpinstock had penetrated his left side, causing internal injuries, which brought death in two hours. The comparative shallowness of the crevasse and the soft snow at the bottom had saved his companions from a similar fate.

Dr. Courtland L. Booth of Portland, who was a member of a party lower down, saw the accident and hurried to the scene. Other climbers lowered him into the crevasse, where he gave first aid to the injured and directed the work of returning them to the surface.

Clarence E. Oliver of Salem, Oregon, who witnessed the accident, also took part in the rescue work. Other climbers from the advance party and from the rear clambered to the crevasse and aided in transporting the injured down the mountain. Sleds were hurriedly constructed of alpinstocks, rope, clothing and such other material as was available. The first group of rescuers was able to start down shortly after noon with Dr. Stryker. The Portland man was unconscious by that time, according to Mr. Oliver, and died before the party reached the American Legion camp near Cloud Cap Inn. The camp was immediately turned into hospital, the legionaires assisting the injured as fast as they were brought down over the laborious and perilous route. Ambulances were called from Hood River and the more seriously hurt were removed to the hospital in that city. The party, which consisted largely of Portlanders, was under the leadership of Municipal Judge Fred W. Stadter, president of the Mazamas.

Judge Stadter, who was in the advance party when the accident occurred, retraced his steps and took charge of the rescue work.

A NEW OMELETTE

Add a Teaspoonful of Bovril to every two eggs. Mix in usual way

BOVRIL

Makes Them Delicious

MONTREAL WOMAN SHOT AND KILLED

Mrs. Herve Menard Victim of Bullet Intended For Apartment House Janitor

Montreal, July 18.—As she stepped outside the door of her brother's apartment in the east end of this city last night to seek the cause of an altercation in the passageway, Mrs. Herve Menard, thirty-three, stepped into the path of a bullet intended for someone else, and died a few minutes later with a wound in her left side. The murderer escaped to the street, and to-day is being sought by the police.

The stranger who did the shooting was found wandering about the corridors of the house by Ovide Fortier, janitor, and he drew a revolver when ordered to leave the building. He fired once at Fortier, but missed as Fortier stepped aside. At the second shot the woman appeared at the door and received the bullet.

FOR SALE Beautiful Permanent View Lot

Overlooking straits and islands. Room for lawn, garden and garages. Situated corner Higland Drive and Crescent Road, four blocks from car line. Price $1,150. Terms if desired. This lot is being sacrificed, as I require cash.

APPLY OWNER, Box 10, Times

Let us Estimate on your Upholstering Requirements, Either Repairs or New Work

THE RED CROSS WORKSHOP

584-6 JOHNSON STREET, Just Below Government Phone 2169

TWO INDIANS KILLED IN CALIFORNIA FIGHT

White Constable and Five Indians Wounded During Clash at Reservation

San Diego, Calif., July 18.—Two Indians were killed and one white officer was seriously wounded and an indefinite number of Indians, probably five or six, were wounded Saturday night at the Campo Indian Reservation during the annual reservation fiesta. The clash was believed to have been caused by jealousy between the reservation police and Indian police who were present to keep order during the fiesta. San Diego County deputy sheriffs engaged in trying to keep liquor away from the reservation during the fiesta took a hand in the affair following the shooting of the white officer, and wounded and killed the Indians, who are said to have opened the attack again when the sheriffs arrived.

Those killed were: Marco Hilliniup, captain of the reservation police, and Frank Cuero. The wounded white officer is George J. Robertson, Indian agent of Pala, who is in charge of the several Indian reservations in the southern part of California.

I-ON-A-CO

All Over — AUTHORIZED I-ON-A-CO CLINIC — Two Nations

Sciatica Relieved--Read What This Man Says

1313 Haultain St.,
Victoria, B.C.

I-ON-A-CO Offices,
Victoria, B.C.

Dear Sir,

For several years I have been suffering from sciatica. A month ago it was so bad I could not walk without suffering the most excruciating pain. I heard of the I-ON-A-CO Belt, came to your office and took your special offer of twelve treatments. After three or four treatments I was feeling much better and by the time the twelve treatments were finished the sciatica had completely left me. I am feeling better now than I have felt for years.

I shall always be pleased to recommend the I-ON-A-CO Belt to anyone who suffers like I did.

Sincerely yours,
J. DOWELL.

AN INTERESTING TEST OFFER

Our Special Offer is one that will find ready acceptance by every sufferer. Come in to-day and ask us about it.

I-ON-A-CO Offices

1113 Government Street

Office Hours: 9 a.m. to 6 p.m., Week Days Only

Telephone 2362 H. A. GOWARD, Sales Manager

Wilshires I-ON-A-CO

TORONTO DISTRICT SWEPT BY STORM

Street Cars, Two Factories and Trees Struck by Lightning

Toronto, July 18.—Street car services were disrupted, trees were uprooted, streets and cellars were flooded and two factories and a street car were struck by lightning in a heavy rain and electric storm which struck Toronto and district yesterday afternoon.

Life savers rescued three young men thrown into Lake Ontario when a dinghy they were in was caught in a squall.

Hundreds of trees were either blown down by the wind or split by lightning.

EARTH SHOCKS WERE FELT AT JERUSALEM

London, July 18—An Exchange Telegraph dispatch from Jerusalem states many inhabitants, rushed from their houses when a slight earthquake was felt early yesterday. It was followed ten minutes later by another lighter tremor. No damage was reported.

CONSERVATIVE CONVENTION

Saskatoon, July 18.—When the National Convention of the Conservative Party is held in Winnipeg, October 11, Saskatchewan will be represented by about 130 delegates with voting power, it was announced at a meeting of the Saskatchewan Conservative executive here. About fifty delegates were present.

NO ALARM

Doctor—Madame, your husband is smoking himself to death.

Wife—How long will it take, doctor?
—Judge.

Women's Knitted Suits Greatly Reduced For July Sale Tuesday

Fine American Shoes for Women

Regular Prices $10.00 and $12.00, On Sale, a Pair

$7.80

Among these fine American shoes are "Vogue" and "La Gioconda" makes, now most popular of finer American shoes—

There are Colored Kid Pumps in the season's shades, including water lily, parchment, rose, blue, and black patent shoes, plain or trimmed. A pair $7.80

There are Ties and Strap Shoes with Cuban or spike heels, dainty shoes that will please the eye. On sale, a pair $7.80

Not all sizes in any one line, but all sizes in the group.

—Shoes, First Floor

Women's Rayon Silk Slips $2.50 Each

Slips of Rayon Silk, made with opera top and shadow skirt. Short length; shades are white, pink, peach, sand, rose, helio and black. Each $2.50

—Whitewear, First Floor

Women's Opera Top Combinations

Regular a Suit $2.75, for $1.25

Women's Opera Top Combinations, in good grade cotton, pink only, with tight knee. Sizes 36 to 42 only. A suit $1.25

Girls' Broadcloth Slips on Sale for $1.00 and $1.25

Girls' Colored Broadcloth Slips, with opera top and hemstitched, some lace trimmed. Shades are mauve, sand, blue, peach and green. Sizes for 12 to 16 years. On sale, each, $1.00 and $1.25

Broadcloth Slips in grey, rose, peach, blue and green, with built-up shoulders and hemstitched. Sizes for the ages of 12 to 16 years. Each $1.25

—Children's, First Floor

Children's Colored Crepe Pyjamas A Suit, $1.00

Colored Crepe Pyjamas, one-piece style, with V neck, short sleeves and drop seat. Ankle length. Sizes for the ages of 2, 4 and 6 years $1.00

—Children's, First Floor

Chiffon Hosiery for Women

Values to $1.95 for 79c

Women's Chiffon Hose, shown in a range of popular colors. Perfect fitting hose of thread silk chiffon. A bargain, a pair ..... 79¢

—Main Hosiery Section

CHILDREN'S HOSIERY

Two Bargains for

59c and 65c

Fancy Lisle Hose with rib turn-over tops, a variety of shades in fancy check design. A pair ..... 59¢

Children's Silk and Lisle Ribbed Hose, with turn-over tops. Several shades to select from. A pair ..... 65¢

—Children's Hosiery, Main Floor

Corsets for $1.39

Corsets of fancy silk stripe batiste, with elastic top, low bust and four hose supporters; sizes 22 to 28, at $1.39

—Corsets, First Floor

Girls' Skirts

Girls' Cream Flannel Pleated Skirts with bodies attached; sizes for 8, 10 and 12 years. Regular $3.95 for $2.95

Girls' and Misses' Cream Tomboy Skirts, with fancy belt; sizes for 12 to 15 years. Regular $3.95, for $2.95

—Children's, First Floor

6-Inch Electric Fans, Each, $7.65

One of these Electric Fans will keep your room cool during the hot days of Summer. They are neat, and carry the brand of the General Electric; complete with cord and plug, at $7.65

—Hardware, Lower Main Floor

A Selection of Scotch and English Knitted Suits

Greatly Reduced for July Sale

Imported Suits in two-piece style; some in plain colors; others consisting of novelty cloth skirts and jumpers, trimmed to match. Shades are rose, grey, brown and sand. Sizes 16 to 40. On sale for $9.90

Imported Two-piece Suits of wool and silk, checks, stripes and plain shade. Jumpers are hip length, with V neck or convertible collars; skirts are plain or pleated, with elastic at waist. Sizes 16 to 40 ..... $15.90

Imported Knitted Suits in two-piece styles, wool, also silk and wool. A few have pleated silk skirts. Some jumpers trimmed to match, others in stripe and check effects. Sizes 16 to 40. On sale, each $19.75

Imported Suits of wool, also silk and wool mixture, coat or pullover styles, the skirts plain or pleated. Shown in an assortment of mixtures and plain colors. Sizes 16 to 40. On sale for $25.00

—Mantles, First Floor

Women's and Misses' Tomboy Skirts

On Sale Tuesday

Flannel Tomboy Skirts in a variety of shades, with patch pockets on hip, loops and belt; wrap-around or pleated; fawn, blue, rose and plaid mixtures. On sale for

$1.95 to $3.90

Skirts of gabardine or tweed, check or plain materials, with kick pleats; wrap-around and with novelty belts and hip pockets; all favorite shades. On sale for

$4.90 to $7.50

—Mantles, First Floor

Outing and Sports Shirts for Men

Genuine Broadcloth Outing Shirts, "Tooke" brand, made with collar attached; white, blue and cream, each, at $1.95

White Taffetine Sports Shirts, "Tooke" brand, they are made with open neck and collar attached, one pocket and band cuffs. On sale, each $2.25

Men's Cream Cashmere Tennis or Outing Shirts with collar and pocket; dressy shirts, on sale, each $2.95

Shirts of white Bombay cord, "Tooke" brand, a heavy cloth that will resist hard wear. Made with collar and attached collar, each $2.95

Men's Aertex Cellular Mesh Outing Shirts with collar and pocket, each $3.00

White Tricoline Outing Shirts, a material that looks like silk but wears better. They have collar and pocket and two button band cuffs; plain colors. Each $4.75

Men's All-wear Flannel Sports Shirts, in fancy colored checks. They have one pocket with buttoned flap, single band cuffs and collar attached, each $4.75

—Men's Furnishings, Main Floor

Men's Summer Combinations

Men's White Naincheck Combinations, Somerset brand; athletic style. Special value, a suit $1.00

Men's Athletic Combinations of fine muslin; silk stripe, fancy colored design on white ground. A suit $1.49

Penman's White Mesh Shirts and Drawers, short sleeves and trunk length; all sizes. July Sale bargains, a garment at ..... 59¢

—Men's Furnishings, Main Floor

Boys' Bathing Suits

Boys' Pure Wool Bathing Suits, shades black, green, red, blue and orange; sizes 26 to 36 ..... $2.50

Boys' Cotton Bathing Suits, navy with red or orange trimming and grey with red trimming; sizes 22 to 32, a suit ..... 35¢

—Boys' Store, Lower Main Floor

Turkish Toweling

Just Received—25c to 65c a Yard

Have just received a shipment of Roller Turkish Towelling, with fancy stripes; 2½ yards make a most serviceable and inexpensive kitchen towel.

—Staples, Main Floor

Men's Grey Flannel Pants

For Sport Wear

$2.75

Grey Flannel Pants, dark and medium shades, with cuff bottoms and belt loops, well tailored, neat fitting pants; all sizes, a pair, at $2.75

—Men's Clothing, Main Floor

Oilcloth Table Squares

Regular $1.25 for 89c

A selection of Oilcloth Table Squares, featuring many designs; sizes 54x54 inches. One of these will brighten up the kitchen table, each, at ..... 89¢

—Staples, Main Floor

Fur Felt Hats for Men

$3.95

A selection of Men's Fur-felt Hats, in the most stylish shapes; shades includes pearl, medium grey, dark grey, medium brown and light brown. One of our July Sale bargains for $3.95

—Men's Hats, Main Floor

Boys' Balloon Pants

$2.95

Tweed Balloon Pants in sizes 22 and 32, in popular fancy patterns and new shades. On sale, a pair $2.95

—Boys' Store, Lower Main Floor

DAVID SPENCER LIMITED

PHONE 7800

Store Hours: 9 a.m. to 6 p.m.; Wednesday, 1 p.m.; Saturday, 9 p.m.

Loganberries for Preserving, crate, $1.25

B.C. Sugar, 20 lbs. $1.55
Certo, per bottle .....32¢
Libby's Stuffed Olives, 8 oz. Bottles .....29¢
Libby's Tomato Soup .....10¢
Nails' Pure Chicken Soup, reg. 20c tin .....15¢
Quaker Corn Flakes .....10¢
Stanley's Grape Fruit Marmalade, 16 oz. bottles .....24¢
Perfection Brooms, reg. 80c, at .....59¢
Jeffries' Olive Butter, 38c jars for .....29¢
Sesqui Matches, 43c pkts., 33¢
Gold Arrow Mustard, pint jars .....24¢
Sirloin Tip Roasts, 3 to 4½ lbs., per lb., 30¢ and .....23¢
Ready-cooked Soused Pigs' Feet, 2 lbs. .....35¢
Round Steaks, lb. 28¢ and 22¢
Rib Lamb Chops, lb. .....38¢
Sugar Cured Corned Beef, per lb., 25¢, 22¢ and .....18¢
Local Kippered Salmon, Ready to Eat, per lb. .....20¢
Fresh White Salmon, Great Value, 2 lbs. .....25¢
Fresh Cod, Sliced or Piece, per lb. .....12¢

H. O. KIRKHAM & CO. LTD.

Grocery Phones 178-179 Delivery Dept. 5522 — 612 Fort St. Fruits 5523 — Butcher and Provisions 5521-5520 Fish Dept. 5521

Washing *is* Hard Work

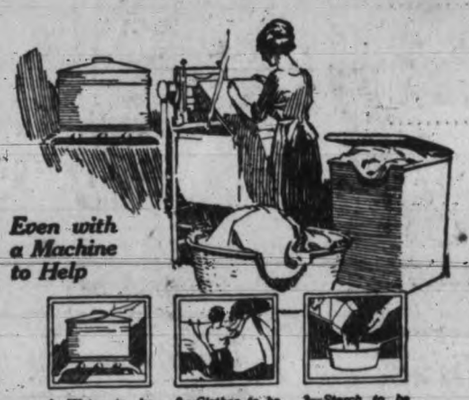

The machine can't draw water, lug it to the stove, heat it; and empty it into the washer. It can't drag heavy baskets of soggy clothes to the line, pin them up, take them down, and bring them in again.

We'll relieve you of all this heavy work—take all the steam and bother out of your home — wash for you, iron, too, if you wish, at a cost within your reach.

We have several different types of service. Each is thorough and economical. No initial investment is required; no long-drawn-out installments to be met each month.

You'll find this modern way of washing a most welcome relief—phone to-day and have our representative call.

NEW METHOD LAUNDRIES LIMITED

Phone 8080

TO MAKE BABY COMFY

Use "Vaseline" Jelly for chafing, diaper rash, scalp irritation, cradle cap. Soothing, healing, absolutely pure. Keep a special tube for baby.

Look for the Trade Mark "Vaseline" It is your protection

Chesebrough Mfg. Co., Cons'd 5520 Chabot Avenue MONTREAL

Vaseline

TRADE MARK PETROLEUM JELLY

MARINELLO Facials

Are given without the use of hot towels. Ladies—Try Our Method

713 Yates Street Phone 2477

COAL

The Coals that made the Island famous

Richard Hall & Sons

1232 Government St. Phone 83

VISITING WOMAN BIOLOGIST FOUND NEW KIND OF BUG

Dr. Norma Ford of Guide Camp Personnel Discovered the "Grylloblatta"

Among the distinguished visitors at the Jubilee Girl Guide Camp is Dr. Norma Ford of the biological department, Toronto University, who has accompanied the visiting guides from the East and gives training in insect and floral life.

To Dr. Ford has fallen the distinction of discovering a new variety of insect life the "grylloblatta," a glacial specimen, which may be described as the "missing link" of the insect world, holding the same relation to insect life as the dinosaur to the animal kingdom. This little creature is to be found alongside streams coming from melting icebergs and is so sensitive to warmth that in captivity it can only live on cracked ice. If handled it shivers and turns on its back and unless immediately returned to a lower temperature, will die. Dr. Ford has two which she has kept and studied for two years.

She describes the species as of very slow growth and says that they have a strong tendency to cannibalism. Although specimens have laid eggs in captivity, they have not yet been successfully hatched, and a study is being made to find what conditions are necessary for that process.

Dr. Ford had the good fortune to discover ten new specimens of the fascinating grylloblatta while on the trip west, most of them being secured at Lake Moraine.

The knowledge of natural history, and horticulture which Dr. Ford has placed at the disposal of the guides has done much to assist them to take every advantage of their travels.

Artistic Floral Designs and Wedding Bouquets

Flowers by Wire Anywhere Anytime

THE POSY SHOP

Phone 1001 613 Fort Street

SOCIAL AND PERSONAL — WOMEN'S AFFAIRS — CLUB NEWS

SOME NOTABLE FIGURES AT JUBILEE GUIDE CAMP

A group of leading Guiders who are attending the Jubilee Guide Camp at the University School. Reading left to right, back row: Miss Sutton, Miss Montgomery, Miss Behrens, Dame Alice Godman, Mrs. Warren, Mrs. Midgely, Miss Hansford, Miss Mara and Miss Ayre. Front row: Miss Kirkpatrick, Miss Sallis, Miss Sheppard, Mrs. Bordwick, Miss McArthur, Miss Dalyson Thomas, Miss Fyfe Smith and Miss Kelly.

SPLENDID EXHIBITS OF HANDICRAFTS AT GUIDE CAMP

Visitors Saturday Initiated Into Mysteries of Guide Tests; Full Programme

Saturday was a very busy day in the Jubilee Camp for Girl Guides at the University School grounds.

Apart from the ordinary routine, flag raising ceremony, prayers and group training, an inspection of camp was held, and guiders and guides employed themselves in setting their tents and dormitories in meticulous order in anticipation.

Each morning after the training hour for the different groups gather together for the morning lecture which on Saturday was given by Dr. Jennie W. Wyman, who holds the chair of psychology at the University of British Columbia, and who spoke on "Citizenship." Good citizenship, Dr. Wyamn declared, meant knowledge and sympathy between people of all classes and education, ability and willingness to work for others were needed. She quoted Lord Milner as saying, "I have no greater ambition than to be looked on as a man belonging to the nation."

The Girl Guides organization, Dr. Wyman believed, gave to the Guiders a great opportunity of training the children of to-day to be desirable citizens, capable of carrying traditions of the British Empire.

The first step was to familiarize them with the history of the heroism, enterprise, devotion and patient endurance which had gone to build up that Empire, and to instil appreciation of the position of influence in the world which had been won by these attributes as our inheritance as citizens of that great nation.

The afternoon hours had been set aside for the entertainment of visitors and for an inspection of Victoria guides and brownies by the Chief Commissioner for Canada.

A very lively scene was enjoyed as the visitors assembled. The camp was rendered more colorful by the bright uniforms of the juvenile Scottish Canadian pipe band, which played at intervals throughout the proceedings.

Guides from Victoria, Esquimalt, South Saanich and Cowichan arrived upon the ground at 3.30, and Mrs. H. D. Warren having taken the salute, the brownies of the district appeared and forming a brownie ring, gave their ceremonial Grand Howl in honor of the chief commissioner.

A programme of diving and swimming events in the bathing pool had been arranged, and proved very exciting. The visitors were regaled with tea in the rose garden, members of the local association assisting with the service.

A demonstration of the practical results of the tests in handicraft—which is part of the guide training, was afforded by the exhibits in the post office building. A model house comprising two stories, and the necessary staircase, was shown by the South Saanich company, as work for the toymakers' badge. Every detail was complete; the kitchen was equipped with stove, china cabinet, even a roller towel provided; the living-room furnished with Chesterfield and comfortable chairs grouped round a fireplace, a bookcase and bowl of flowers making a fine touch of luxury. Two bedrooms in the upper story were just as well thought out, while the bathroom, in which sponge basket and soap appeared, showed that no accessory had been forgotten.

Guides and rangers of Burnaby showed a real talent for painting, the poster work especially, proving a sense of proportion in the layout as well as good execution. Painting on silk, wax flowers and sealing wax work was also shown in this collection. First Victoria Rangers had contributed carved and painted woodwork figures and basketry.

A very creditable exhibit was sent by Campbell River Brownie pack including fancy work, knitting and a cradle complete with blankets, sheets and pillow.

St. Margaret's Brownie pack was represented by an exhibit of darning and hemming, work required for second class tests, and by specimens of fancy work.

Much interest was displayed in the good fairy and totem of the Gonzales Brownie pack, both the clever work of their Brown Owl, Mrs. Genge.

A most interesting visitor who was received by the commandant at the camp, was Mrs. Matthews, a commissioner from Japan, who spent the afternoon with the guides and returned in the evening for the camp fire, and to hear the very inspiring story told by Miss Behrens on the subject of guide rallies.

The first great girl guide rally described by Miss Behrens was one held in the Hippodrome, London, to celebrate the long hoped for peace after the Great War, and over 5,000 guides present rededicated themselves to the carrying out of their guide promise. This was the first occasion on which the two minutes' silence was observed and the effect was most impressive.

Later, in November 1919, the first united rally was held in the Albert Hall the speaker went on to say, and that enormous building was filled to its capacity with guides from every part of the kingdom. London was teeming with guides, declared Miss Behrens, every street, every building showing the navy blue uniform of the girl guide, and every guide showing the true guide smile in the joy of sharing with her sister guides the happiness of a land at peace.

The Foxlease benediction was sung before the camp dispersed.

Sunday was observed in camp by an early morning service at 7.15, and a "Guides Own" at 6 p.m. In the morning special cars conveyed the guiders from camp to town to attend the various places of worship.

SOCIETY

Mr. and Mrs. E. W. Protheroe of Milne's Landing are guests in Victoria.

* * *

Miss Betty Robertson of Victoria is visiting Miss Eileen Morton in Vancouver.

* * *

Miss Belle Gray and Miss Anne Kure of Tacoma, Washington, are visiting Mrs. A. C. Gordon.

* * *

Miss Madge Ashley and Miss Ellen Cameron returned to Victoria on Saturday from a trip to Alaska.

* * *

Captain and Mrs. Philip of Newport Avenue, Oak Bay, have gone to Bowen Island for two weeks' holiday.

* * *

Mrs. Hick and Miss Hick, Vining Street, after spending a few days in Seattle, have returned to Victoria.

* * *

Dr. and Mrs. Emerson Smith, of Edmonton, are spending the Summer months as guests at Brenta Lodge.

* * *

Mr. Brenton Brown, of Vancouver, has been a visitor in Victoria over the week-end and a guest at the Empress Hotel.

* * *

Mrs. Robert Hogarth, of Toronto, arrived in Victoria yesterday afternoon on a visit to her mother, Mrs. Middleton of Elk Lake.

* * *

Miss Connie Willans, Howe Street, who has been visiting in Vancouver for a few weeks as the guest of friends, has returned home.

* * *

Miss Charlotte Clayton, of Vancouver, is spending her Summer vacation in Victoria as the guest of her mother, Mrs. Clayton, Douglas Street.

* * *

Mr. and Mrs. Carl Gonnason, nee Dora Rolls, returned to Victoria yesterday afternoon from a motor trip on the Mainland, visiting Banff and other mountain resorts in the Rockies.

* * *

Mrs. J. E. B. Dickson, St. Patrick Street, has returned to Victoria from Shawnigan Lake, where she has been spending the last week as the guest of Mrs. W. Munsie at her cottage on the lake.

* * *

Mrs. Hunter Ogilvie of Toronto, who has been visiting Mrs. H. G. Ross in Vancouver, has arrived in the city, and will spend several weeks with her sister, Mrs. Crow-Baker, Gorge Road.

* * *

Mrs. Herbert T. Roberts of Victoria, who has been visiting Mrs. Howard Farrant, Gilford Street, Vancouver, was the guest of honor at a bridge party given by Mrs. C. H. A. Grant in the mainland city on Friday afternoon.

Mrs. Alex Nedder, of Dallas, Texas, accompanied by her daughter, Miss Claire Nedder, arrived in Victoria yesterday from the South on a visit to her brother and sister-in-law, Mr. and Mrs. L. D. McLean, Empress Avenue.

* * *

Mrs. H. G. Preiswerck, who before her marriage was Miss Fleurange Cross, will receive for the first time since her marriage, on Friday, July 22, from 4 to 6 p.m., at her home, "Valrose," The Uplands. No invitations have been issued.

* * *

Mrs. Rolls, the Alcazar Apartments, is staying with her son-in-law and daughter, Mr. and Mrs. A. Muir, Cambridge Street, prior to leaving at the end of the month to join Mr. Rolls, at Naden Harbor, Queen Charlotte Islands.

* * *

Mrs. W. H. Rowlands, Phoenix Place, and Mrs. J. H. Taylor, Linden Avenue, returned to Victoria yesterday from Seattle, where they have been spending a few days with the former's son and daughter-in-law, Mr. and Mrs. Tom Rowlands, on their yacht on Lake Union.

* * *

A number of friends spent a very enjoyable day yesterday at Mrs. C. V. McConnell's Summer camp at Brentwood. Among those present were Mr. and Mrs. Noel Thomas, Miss Andree Nielsen, Miss Helen Wilson, Miss "Buster" Cox and Gordon Johns.

* * *

Mr. and Mrs. W. G. Tully, 2926 Orillia Street, announce the engagement of their only daughter, Janet May, to Mr. William H. White, only son of Mr. A. White, 338 St. James Street, and the late Mrs. A. White. The wedding will take place at the Reformed Episcopal Church, on August 6, at 8.15 p.m.

* * *

A pleasant little ceremony took place at Esquimalt Masonic Hall Friday evening, when Mrs. Javan presented Mrs. R. B. Law, who is leaving for Toronto, with a lovely silver cake basket from the officers and members of the O.E.S. An enjoyable evening was spent, R. B. Law contributing violin solos, and Miss Louden supplying the dance music.

* * *

Mrs. Harris, superintendent of the women's police division in Seattle, was the guest of honor at a luncheon given on Friday in the Alexandra Club, Pemberton Building, those present being Mrs. Alice Thomson, Mrs. J. D. Gordon, Mrs. J. S. Plaskett, Mrs. E. C. Hart, Miss Mary Lawson, Miss Snyder, Miss Thornley, Miss M. A. Wigley, Miss Wyard (Seattle) and Miss Bowron.

* * *

Among those visiting the Curtis Point Auto Camp are: Mr. and Mrs. John Anderson, Mr. G. Howell of Portland; Mrs. C. Thompson of Los Angeles; Mr. and Mrs. H. C. Carlsen of Multnomah, Ore.; Mr. and Mrs. S. W. Harston of Vancouver; Mr. and Mrs. J. R. Phillips of Portland; Mr. White and Mr. T. Clough of Buffalo, Kansas, and Rev. W. J. Beatty and family of Grand Forks.

* * *

The San Francisco Chronicle of July 7 contains the following interesting item: "A group of Canadians, delegates to the Pacific Relations Conference, were entertained at tea yesterday by Noel Sullivan at his home on Hyde Street. Among those present were General Sir Arthur Currie, G.C.M.G., K.C.B., and Lady Currie, Miss Margery Currie and Garnet Currie, Mr. and Mrs. Cyril Cane, Mrs. A. B. Spreckles and Messrs. Charles C. Dobie, E. V. Surr, Lansing Tevis, Richard Wyllie, formerly of Victoria, B.C., and Colonel Harry Howland. General Sir Arthur Currie and his family and Canadian delegates sailed yesterday on the Matsonia for Honolulu, where they will remain for several weeks. They will return home to Canada in August."

* * *

On Saturday afternoon at Breadalbane, 2347 Windsor Road, the officiating minister's residence, a pretty wedding took place when the Rev. Dr. Campbell celebrated the marriage of Miss Anna Louisa Baird and Mr. Robert Reid Lamont, both of Port Renfrew. The bride, who was given in marriage by her uncle, Mr. J. J. Baird, was very beautiful in blue silk frock and picture hat, carried a bouquet of Ophelia roses, sweet peas and lilies of the valley, and was attended as bridesmaid by her cousin, Mrs. Sadie Paula Witherow, in a gown of powder blue crepe de Chene. The bride's mother, Mrs. Annie Alfrida Baird, was matron of honor. After a buffet supper at the bride's uncle's, Mr. and Mrs. Lamont, left by boat for Vancouver and Sound cities, and on return will make their home at Port Renfrew.

* * *

A quiet and pretty wedding took place in Victoria at 5.30 Monday, July 11 at the United Church Manse, when Rev. W. G. Wilson united in marriage Vera Maude, daughter of Mr. and Mrs. Ed. Wehrstein of St. George, Ontario, to Irwin Stanley, son of Mr. and Mrs. S. Adamson of Victoria, B.C. The bride looked charming in a white georgette gown beaded with crystal and rhinestone. She wore a large pink picture hat and carried a bouquet of ophelia roses, white carnations and sweet peas. Her bridesmaid, Eva Adamson, sister of the groom, was charming in a peach gown and hat to match and carried a bouquet of pink rosebuds and mauve sweet peas. Mr. Morris Kerr, friend of the groom, was best man. After the ceremony the wedding group with friends and relatives motored to the Metropolis Cafe, where a dainty wedding breakfast was served.

* * *

Mr. and Mrs. Jim Bryant have arrived back in the city from their honeymoon. A few old friends surprised them with a linen shower on Wednesday evening at their new home, 3029 Tillicum Road. A large decorated pie filled with beautiful gifts was carried in by Muriel Pendray and Georgina Stirton, both dressed as little fairies. An enjoyable evening was afterwards spent with music and games. Those present were Mrs. J. Ewing, Mrs. N. Phillips, Mrs. H. G. Stirton (San Francisco), Misses Muriel and Georgina Stirton, Mr. and Mrs. Young (Seattle), Mrs. J. Gibbs, Miss Dorothy Gibbs, Mrs. A. H. Walker, Miss Thelma Walker, Mr. J. Pendray, Miss Muriel Pendray, Mrs. A. Blackmore, Mr. and Mrs. H. Rogers, Miss Muriel Rogers, Mrs. Smith, Miss Alice Brown, Miss Alva and Verna Moore, Mr. Ed. Moore, Mr. and Mrs. K. McFarlane and Master Kieth McFarlane.

* * *

Of interest to many Victorians is the following account of a wedding taken from The Portland Canal News of Stewart, B.C.: "July 1 was the most important day in the lives of two of Stewart's young people, when Miss Edith Mary Wright, third daughter of Mr. and Mrs. W. Wright of Vernon B.C., was united in marriage with Herbert J. Lane, eldest son of Mr. and Mrs. H. V. Lane of Victoria. The ceremony, which took place in Hyder, Alaska, was witnessed by Miss Mary Mutas and M. McCullam. On returning to Stewart the bride and groom were given an informal reception at the home of Mr. and Mrs. John Campbell. Mrs. Lane has been employed here for two years and has made for herself many friends. 'Bert' Lane, as he is known, has been on the staff of the Dunwell for some time and is of the type of young men this district needs."

* * *

Mrs. W. Baker, 415 Jessie Street, assisted by Mrs. C. Smith, Mrs. Reed, Mrs. Coldwell and Mrs. Lewis, held a miscellaneous shower on Friday evening, at her home, in honer of Miss Rachel Daniels, a popular bride-elect, whose marriage to Mr. Horace William Baker, will take place July 21, at the Victoria West United Church. The room was artistically decorated with sweet peas and Summer flowers. The many beautiful gifts which were concealed in a prettily decorated wagon of green and pink crepe paper, were presented by little Alice Stone, daintily dressed as a bride. Refreshments were served from a table prettily decorated and centred with a bowl of sweet peas. Those present were: Rev. Mr. Armitage, Mrs. Daniels, Mrs Baker, Mrs. C. Smith, Mrs. Reed, Mrs. Lewis, Mrs. Coldwell, Mrs. Robinson, Mrs. Campbell, Mrs. Schofield, Mrs. Hinchliffe, Mrs. Veitch, Mrs. J. Williams, Mrs. B. Young, Mrs. Whyte, Mrs. Stone, Mrs. S. Smith, Mrs. Jenkins, Mrs. Petrie, Mrs. W. Williams, Mrs. Williams, Miss L. Baker, Miss M. Daniels, Miss K. Daniels, Miss B. Daniels, Miss G. Harding, Miss J. Watson, Mr. R. Robinson, Mr. H. Baker, Mr. W. Baker and Mr. A. J. Daniels.

Special — All This Week

Deep Curved Toric Lenses Into Shell Frame HALF PRICE

Your Eyes Scientifically Examined by Our Specialist

H. S. TIMBERLAKE, OPT. D.

VICTORIA OPTICAL COMPANY

647 Yates St., Between Douglas and Broad Sts. Phone 1523

CANADIAN NURSE INHERITS FORTUNE

Brantford Woman to Receive Over $1,000,000 From Former Patient

New York, July 18—Miss Ethel M. Sears, formerly of Brantford, Ont., a former nurse, who was revealed by the third will of the late Sherwood Aldrich, vice-president of the Nevada Consolidated Copper Company, as his sole beneficiary, except for a sum of $25,000 set aside to provide an income for his mother, told the story of how an acquaintanceship of less than one year with the copper man led to the unusual bequest.

The estate of Mr. Aldrich, who died two weeks ago, has been estimated at between $1,000,000 and $2,000,000. Aldrich's wife obtained a separation from him a year ago, and was virtually ignored in the will. Miss Sears said she intended to provide a respectable income for Aldrich's mother, despite the provision of the will.

"I made the acquaintance of Mr. Aldrich here eight months ago," Miss Sears related. "He told me about his fancy for yachting and confided to me that he had been suffering from cardiac troubles. He asked me to give my professional services. I accompanied him to Bermuda last Winter as his nurse and we spent three months there, returning in April. He told me I was to be the principal beneficiary of his estate."

ESQUIMALT CHILD COUNCIL HELD ITS ANNUAL PICNIC

The Esquimalt Child Hygiene Council held its annual picnic at Island View Beach, Sidney, on Thursday last, about 120 mothers and children being conveyed to the spot in tallyhos. After a hot supper very hearty votes of thanks were passed to Mr. and Mrs. Kelly and Mr. and Mrs. Brooker for their catering to the inner needs of the hungry crowd, also to the president, Mrs. A. Booth, for her untiring efforts in making the picnic the success it was.

The officials in charge of the races were: Starters, Mr. Kelly and Mrs. Brooker; judge, Mr. Brooker. Mrs. Kelly distributed the prizes.

The tug-of-war between the senior boys and girls resulted in the girls' team winning, the junior boys winning in the second game.

The winners in the other events were as follows: Girls' race, three years and under, Shirley Harvey, Doreen Brown; girls and boys, four to five years, Jimmie Williams, Garnet Henderson; girls, six to seven years, Joan Nicholls, Lucy Thomas; boys, six to seven years, Jackie Williams, Bobbie Williamson; girls, eight to nine years, Jimmie Stewart, Freddie Lock; girls, eleven to twelve years, Beth Dobbie, Ena Fowkes, Nena Nicholls; girls, thirteen years, Phyllis Adams, Thelma Brown; boys, thirteen years, Gordon Nicol, Jack Hall; married women's race, Mrs. Williams, Mrs. Dobbie; young married women's race, Mrs. Ricketts, Mrs. C. Brown.

Select All The

COMMUNITY SILVERWARE

You Require for Your Table

Many Beautiful Patterns to Choose From

You can purchase all the Community Plate you desire on our convenient payment plan—You pay a small payment down and the balance in small weekly payments without interest. Come in and see our many beautiful sets.

As for Our Correct Service Booklet FREE

Mitchell & Duncan

LIMITED Cor. View and Govt. Phone 675

Safer Summer Hygiene

While Wearing

Filmy, Thin Frocks

By ELLEN J. BUCKLAND
Registered Nurse

INSTEAD of risking old-time "sanitary pads," 8 in 10 better-class women employ a NEW way called "Kotex." Filled with *Cellucotton* wadding, the world's super-absorbent; *it is 5 times more absorbent.*

Kotex also deodorizes. It discards easily as tissue—no laundry. Thus, in three important ways, it solves a serious summer problem for women.

More than a mere sanitary pad, Kotex offers safe and certain scientific protection.

Obtain Kotex. For peace-of-mind's sake, accept no other. See that box is marked "Kotex." If it isn't, it is not genuine Kotex.

KOTEX

No laundry—discard like tissue

The Exclusive Lingerie Shop

(Mrs. McKinney)

Announces a Clearance Sale of IRISH LINENS

Beautiful Hand-embroidered Table and Bed Linens, insert with Venetian and filet lace.

Phone 4043 607 Fort Street

A Summer Delight!
"SALADA" TEA
Iced!!! Try It
220

CONSERVATIVES TO HOLD BIG PICNICS

Goldstream and Willows to be Scenes of Outings Shortly

Members of the McBride Conservative Club will hold a picnic at Goldstream on Wednesday afternoon. All Conservatives are invited to take part in the programme of sports and amusements arranged for the gathering. For the convenience of those who require transportation tallyhos will leave the City Hall at 1, 1.30 and 1.45 o'clock.

Meanwhile preparations are proceeding for the Victoria Conservative Association's annual picnic at the Willows Beach on August 17. Reginald Hayward, M.P.P., is in charge of all arrangements. The general officers of the picnic are: Mr. Hayward, chairman; Gordon Cameron, vice-chairman; A. R. Wootton, treasurer; W. Duck, secretary.

Islands

Galiano Island, July 18.—Promotions in Galiano School are as follows: Grade 8—Ronald Page. From grade 7 to grade 8—Norah Shopland, Betty Lord, Kenneth Page, Douglas York, Nigel Morgan and Rosamond Murcheson. To grade 7—Jack Page, Barbara Twiss, Edwin Bambrich, Finlay Murcheson and Edwina Morgan. To grade 4—Angus Murcheson, Dorothy Patience and Dick Morgan. To grade 3—Myrtle Bambrich, Leslie Page, Colin Murcheson and Robert Lee.

The annual meeting of ratepayers was held in the school. Mr. A. Cayzer was in the chair. Mr. C. Morgan acted as secretary. The sum of $125 was voted for incidentals and $150 for fencing and improvements. Mr. Finlay Murcheson was re-elected trustee and Mr. F. Burrill auditor.

Miss Watt of Victoria is spending the week-end with Mrs. C. Morgan and will meet the children of her Sunday school by post class in the schoolhouse and is to be entertained at tea by the parents of the children in the hall.

The Mission Hall was crowded on Sunday when the Lord Bishop of the Diocese preached.

Mrs. Pellew and Miss Pellew have returned to Vancouver.

Mrs. Hildebrand has been visiting her uncle, G. Georgeson.

Mrs. Best and sons of Salt Spring Island are camping at Mary Ann Point.

Mr. and Mrs. Boast and son are staying at Mrs. Stewart's at Silver Beach.

Mrs. Wright has been staying with her uncle, G. Georgeson.

Mr. and Mrs. and Miss Peacock of Vancouver are staying at Silver Beach.

Mrs. and Miss Malcolm of New Westminster are staying at Mrs. Stewart's. Also the Misses Lloyd of Vancouver are there.

At the Farm House Inn are Mrs. Underwood and family, Mrs. and Miss Fletcher, Mr. and Mrs. Whittaker and the Misses Cunningham of Vancouver.

MAYNE ISLAND

Recent guests at Grandview Lodge were Mrs. R. Festonhaugh and Miss Frances Festonhaugh of New Westminster, Mrs. G. Moody and children of Hatzic, Mr. and Mrs. J. Disney of Burnaby, Mr. F. Lees of Jasper, Mrs. F. Maunsell and Mr. J. Rowland of Victoria.

THE VANISHING WORD

Nervous Playwright (on first night)—W-what shall I do? I'd prepared a speech, b-but it's quite gone now.

Manager—Don't worry—so has the audience.—Passing Show.

TO ORGANIZE WORK OF SAFETY LEAGUE

Organization Will Stress Need of Caution Among School Children

J. F. H. Wyse of Toronto, general manager of the Canadian Safety League, visited Victoria over the week-end to arrange for the organization of the work of the league in Victoria.

Leonard Hughes-Jones of Victoria has been appointed manager of the league for British Columbia to get its work under way here, Mr. Wyse announced. The purpose of the league is to educate the public to take common sense precautions against accidents. It is in the schools that the older branches of the organization are doing their biggest work with excellent results, Mr. Wyse stated.

H. H. SMITH TAKES VANCOUVER POST

Ex-Principal of Victoria High School Accepts Position on Mainland

H. H. Smith, formerly principal of the Victoria High School and later connected with the Victoria College as registrar of that institution, has accepted a post with the Lord Byng High School of Point Grey. He will take classes in science there.

Formerly Mr. Smith was principal of the Saskatoon High School and left that school for his work here. For the last few years he has been in Victoria, but resigned from Victoria College this Spring.

Langford

Langford, July 18.—Mrs. J. D. Gordon, provincial president of Island Institutes, will open the garden party, to which all are invited, to be held at the home of Mr. and Mrs. D. B. F. Bullen, Marshwood, Langford, at 3 o'clock on Wednesday afternoon. Miss Florrie Clough's dancing pupils will give fancy costume dances on the lawn. The beautiful garden is at its best with a profusion of bloom on every side. Admittance to the garden party is free and the proceeds from refreshments will help the Queen Alexandra Solarium fund.

There will be a meeting of the St. Matthew's Guild, to which all ladies are invited, Thursday afternoon at the home of Mrs. J. Stewart Yates, Millstream Road, at 2.30 o'clock.

Mrs. Fred Beilby of Victoria is spending the Summer at Dr. William Russell's camp on the Island Highway, Langford Lake.

Miss Wilma Pike of Millstream Road is spending a short holiday with relations at Ladysmith.

Rothwell Rae of Vancouver is visiting Mr. and Mrs. W. Bradley of Goldstream Road.

Miss Jean Soutter of Atkins Road and Miss Ada Simpson of Peatt Lane are spending a week camping near Sooke.

A party of the Girl Guides from the Jubilee Camp visited Langford Lake on Friday afternoon and spent a delightful time bathing and boating.

J. Stewart Yates of Langford spent the week-end holiday at Salt Spring Island.

Mrs. Able and son, from Victoria, are camping on the property of W. Bradley, Goldstream Road.

Despite the hot afternoon tennis enthusiasts played on the Langford court on Saturday afternoon. Tea was served by Miss Eva Cullingford and F. O. Owens.

Welsh Society's Annual Picnic

The annual picnic of the Victoria Welsh Society was held at Mount Douglas Park Saturday afternoon when a fine programme of sports was staged.

Results of the sports were as follows:

Twenty-five yards boys, and girls, five years and under—1, Robert Cole; 2, Hughie Evans; 3, Beatrice Gardner.

Thirty-five yards, boys and girls, six and under—1, Jackie Williams; 2, Kathleen Williams; 3, Edith Williams.

Thirty-five yards, girls, seven and under—1, Beatrice Gardner; 2, Edith Williams; 3, Lilian Williams.

Fifty yards, boys, twelve and under—1 and 2, divided, Douglas Bourne and Victor Thomas; 3, Anairum Gardner.

Fifty yards, girls, twelve and under—1, Edna Bourne; 2, Iris Evans; 3, Annie Gardner.

Seventy-five yards, boys, sixteen and under—1, Jeff Mugins; 2, Cliff Thomas; 3, William Lewis.

Seventy-five yards, girls, sixteen and under—1, Celia Lewis; 2, Alice Jones; 3, Helen Thomas.

Seventy-five yards, single ladies—1, Miss Bessie Griffiths; 2, Miss Maude Jones.

Fifty yards, married ladies—1, Mrs. E. Davies; 2, Mrs. D. Evans.

Thirty-five yards, three-legged race, ten and under—1, Fred Barber and Trevor Lewis; 2, Iris Evans and Annie Gardner; 3, David Evans and Bobbie Mason.

Fifty yards, three-legged race, sixteen and under—1, Celia Lewis and Victor Thomas; 2, A. Jones and Eddie Lewis; 3, William Lewis and Peris Jones.

Fifty yards, wheelbarrow race, sixteen and under—1, F. Bourne and Cliff Thomas; 2, William Lewis and Peris Jones.

Fifty yards, egg and spoon race, ladies—1, Mrs. W. C. Williams; 2, Miss Jessie Jones.

Fifty yards, thread and needle race, adults—1, Mrs. J. C. Williams and W. Jones; 2, Mr. and Mrs. D. Evans.

One hundred yards, men's race—1, Mr. W. E. Williams; 2, Mr. J. C. Williams.

Twenty-five yards, obstacle race, fourteen and under—1, William Lewis; 2, Ernest Protheroe; 3, Peris Jones.

Potato race, boys and girls fourteen and under—1, Trevor Lewis; 2, Fred Bourne.

Throwing ball, for ladies—1, Miss Maude Jones; 2, Miss Jessie Jones.

Nail-driving contest for ladies—1, Mrs. Bourne; 2, Mrs. W. C. Williams.

FREE
Send for Two Trial Packages

OUR Lacrosse Team are a husky bunch of fellows—tall, well-built, fast. No wonder they won the important game today. They *prepared* for a win—got lots of sleep . . . and strictly adhered to the rules of right eating. *You* can prepare for winning in *life* by taking a tip from the athlete—especially in this question of right food. Grape-Nuts, delicious, easily digested, is one of the most important *right* foods because it gives you *five* elements of nutrition which you need.

Grape-Nuts—To Keep Your Body Right

Dextrins, maltose and other carbohydrates for *energy;* iron for the *blood;* phosphorus for *teeth* and *bones;* protein for *muscle* and *body-building;* and the important Vitamin-B—these precious food properties Grape-Nuts gives your body. And in supremely delicious form!

Grape-Nuts is made from whole wheat and malted barley—by a special process for easy digestion. It is *crisp*—you want to *chew* the golden kernels, thus giving your teeth and gums healthful exercise.

Your grocer has Grape-Nuts in wax-wrapped packages ready to eat with milk or cream. Costs less than one cent a helping, for four teaspoonfuls is enough.

Try Grape-Nuts for two mornings *free*. Accept the offer below, which includes a valuable booklet of health breakfasts.

MADE IN CANADA

SEND FOR TWO FREE TRIAL PACKAGES
CANADIAN POSTUM COMPANY, LIMITED, METROPOLITAN BLDG., TORONTO 2, ONT. 914-27
Please send me, free, two trial packages of Grape-Nuts, together with "A Book of Better Breakfasts".
Name.....
Address.....
City..... Prov..... 70

Grape-Nuts
for Delicious Nourishment

Hudson's Bay Company
INCORPORATED 2ND MAY 1670.
Other Stores at Winnipeg, Yorkton, Saskatoon, Edmonton, Calgary, Lethbridge, Nelson, Vernon, Kamloops and Vancouver.

July Clearance Sales

Bring Important Savings in Vacation and Summer Needs

Tuesday Morning, Nine o'Clock Specials

No Phone Orders Please

Save $4.00 on Blankets
Fine pure wool Scotch Blankets, woven from high-grade yarns, size 68x86; regular $14.00. Morning special, per pair $10.00
—Main Floor, H.B.C.

Women's Lisle Hose
Good quality Lisle Hose with deep hemmed tops and reinforced heels and toes. Shown in apricot, flesh, sunburn, nude, grey, moonlight, black and white, sizes 8½ to 10; regular 50c. Morning Special, per pair ..... 39¢
3 pair for $1.00
—Main Floor, H.B.C.

Women's Silk Scarves
Imported crepe de Chine Scarves in a number of attractive designs, good length, shown in various colors; regular $1.75. Morning special 98c
—Main Floor, H.B.C.

Pepsodent Tooth Paste
50c Pepsodent Tooth Paste and a 35c sterilized tooth brush. Morning special, 2 for 49c
—Main Floor, H.B.C.

100 Boys' Bathing Suits
Navy blue cotton Bathing Suits with fancy trimming, one-piece style with skirt; sizes 4 to 14 years. Morning special 45c
—Main Floor, H.B.C.

Women's Princess Slips
"Never Cling" Princess Slips in shades of pink, mauve, blue, navy and black. Morning special 79c
—Second Floor, H.B.C.

200 Yards Plain Marquisettes
36-inch Marquisette of excellent wearing quality, choice of white or ivory; regular 25c. Morning special, per yard ..... 14¢
—Third Floor, H.B.C.

Seasonable Items in Drug Sundries
At Half Price

Winsome Soap, 10c value 6 for ..... 44¢
Castile Soap, large bars ..... 37¢
Vinolia Cologne Soap, $1 box. Special ..... 69¢
4-ounce Lavender Water ..... 50¢
Djerkiss Talcum ..... 29¢
Violet or Rose Talcum ..... 17¢
French Bath Salts ..... 95¢
French Dusting Powder ..... 95¢
Gillette Razors ..... 88¢
Special Sharpeners for "All" Blades $1.89

Palmolive Shaving Cream, Shaving Talcum and an Autostrop Razor with a Strop. Special at ..... 75¢

Trial-size Aqua Velva with Williams' Shaving Stick and Cream Gibb's Shampoo Soap, 20c value 2 for ..... 29¢
Baby Brushes, $1 values ..... 49¢
Nursing Bottle Sterilizers 7 for ..... 44¢
Black Band Nipples, 10c value, 7 for ..... 44¢
—Main Floor, H.B.C.

H.B.C. Groceries

Holsum Brand New Season's Pure Strawberry Jam, 4-lb. tin ..... 75¢
Certo, concentrated Fruit Pectin, for jams and jellies. Special, per bottle ..... 32¢
Parawax, for sealing jars. Special per package ..... 14¢
Economy Tops. Special, per doz. ..... 37¢
Dominion Rubber Rings. Special, 2 doz. for ..... 19¢
Ker Mason Lids, narrow mouth, per doz. ..... 20¢
Kerr Mason Lids, wide mouth, per dozen ..... 25¢
Kerr Mason Wide Mouth Sealers, pint size, per doz. $1.35
Quart size, per dozen $1.55
Half-gal. size, per dozen $2.00
Perfect Seal Preserving Jars, pint size, per doz. $1.35
Quart size, per doz. $1.55
Half-gallon size, per doz. $2.00
Jelly Glasses, half-pint tall, per doz. ..... 60¢
Half-pint squat, per doz. ..... 60¢
Horseshoe Salmon, B.C. Sockeye, tall tin ..... 42¢

FRUITS AND VEGETABLES
Extra Fancy California Burbank or Wickson Plums, in good condition and heavy pack, large basket ..... 73¢
Local Red Raspberries, per basket ..... 10¢
Choice Cantaloupes, each 15¢ and ..... 20¢
California Dessert Peaches, large size, per dozen ..... 40¢
Okanagan Bing Cherries, per lb. at ..... 25¢
A LIMITED QUANTITY OF LOCAL PRESERVING CHERRIES
4 baskets in a crate for $1.48
—Lower Main Floor, H.B.C.

Coats for Sports and Dress Occasions Greatly Reduced

Smart styles in Sports Coats with tailored or tuxedo collars, have novelty pockets and belts of self material. Choose from mixed tweeds and plaids; sizes 16 to 38; values to $17.95. Sale price $8.75

Sports Coats in a variety of belted and unbelted styles, some have tuxedo front with contrasting facings, others in semi-tailored and novelty styles; smart colorings; full-lined; sizes 16 to 38. Values to $19.95. Sale price $11.95

Dress Coats in large sizes; smart styles specially designed to suit the large figure. Fashioned from charmeen and poiret twill in brown, sand, navy and black; lined with satin; sizes 42½ to 48 bust; values to $39.50. Sale price $22.95
—Second Floor, H.B.C.

Clearing Rayon Silk Overblouses
Values to $5.95. Sale Price, $3.98

Good Quality Rayon Silk Overblouses in two-tone or self colors. Slip-over and coat styles with turn-back collars and long sleeves. Choice of peach, candy, pink, scarlet, reseda and white, Saxe and grey, scarlet and sand, wood violet and sand; sizes 34 to 40. Included, too, are White Spun Silk Overblouses with turn-back collars finished with contrasting silk tie or semi-tailored effect, long sleeves with link cuffs; sizes 34 to 40. Sale price $3.98
—Second Floor, H.B.C.

Oddment Table of Women's Pullovers and Cardigans to Clear

In all-wool or in silk and wool, smart colorings. Regular prices $4.98 to $11.75
Sale Prices ..... $3.98 to $7.98
—Second Floor, H.B.C.

July Sale of Table Linens

Damask Table Cloths
Shown in the famous Watteau, willow and chrysanthemum designs—
Size 72x72, regular $11.50 for $8.98
Size 72x90, regular $13.50 for $10.98
Size 72x108, regular $16.50 for $12.98

100 Pure Linen Damask Table Cloths
Size 72x72, regular $8.95 for $6.98
Size 72x90, regular $10.95 for $8.98
Size 72x108, regular $12.95 for $9.98
Napkins to match, regular $11.50 for $8.98

Hand-woven Table Linens in Matched Sets
Shown in Louis 16th and scroll designs. Cloth size 72x72, and one dozen napkins, regular $44.50. Sale price $39.50
Cloth size 72x90, and one dozen napkins, regular $46.00. Sale price $39.50

Pure Linen Bridge Sets
Beautifully embroidered in dainty colored designs, cloth 36x36 and four napkins, regular $5.75. Sale price $4.98
—Main Floor, H.B.C.

LINEN TOWELS
Beautifully Hand Embroidered
Size 15x22 inches. Sale prices 79¢ and $1.00
Size 18x30 inches. Sale prices $1.35 and $1.50
Hand-embroidered and with filet lace ends, size 18x30. Sale price at $1.75
—Main Floor, H.B.C.

Colored Linen Handkerchiefs to Clear

Beautiful linen handkerchiefs hemstitched and embroidered in corners, assorted designs, 2 or 3 in box; regular $1.25. Sale price 69c
—Second Floor, H.B.C.

Trimmings, Laces and Embroideries

Choose from military braids, Swiss embroidery beading, also Val. edgings and insertions in white and ecru; assorted widths.
2 yards for 9c
Also vellings, beaded and novelty colored trimmings, plain gulmps, button trimmings, Torchon laces and insertions as well as Val. laces and insertions from one to two and a half inches.
9c per yard
—Main Floor, H.B.C.

Gossard Corsets and Clasp-arounds

Values to $8.75 for $4.98
Specially designed for the figure requiring a corset with longer lines and plenty of fullness in the hips, lightly boned througout front and sides, heavier boning at back. Included too, are clasp around girdles for the slender figure. Sizes 28 to 33. Values to $8.75. Sale price, each $4.98
—Second Floor, H.B.C.

Half-Price Oddment Table of Children's Wear.

The assortment consists of Bonnets, Gaiters, Princess Slips, Dresses, Wool Suits, Nightgowns and Wool Combinations. Regular prices 25c to $5.95
Sale Prices ..... 15c to $2.98

Infants' Vests
All-wool or silk and wool, button front or Ruben style with long sleeves; values to $1.50 Sale price ..... 98¢

English Barracoats
All-wool flannel Barracoats, full cut with silk button holed edge, regular $1.75. Sale price ..... 98¢
—Second Floor, H.B.C.

July Bargains in Boys' Wear

Boys' Sports Shirts
English and Canadian makes in cream, white, khaki and stripe effects. Splendid wearing materials and well-made garments in sizes 11½ to 14½. Regular $1.25 and $1.50. Sale price ..... 79¢

Boys' English Wash Suits
The balance of our Boys' Wash Suits to clear at this reduced price: Plain middy style, Oliver Twist, also one-piece play suits in sizes to fit boys 2 to 7 years, values to $3.75. Sale price $1.49

Boys' English Reefer Coats
All-wool Reefer Coats that will stand sun and sea air, sizes 3 to 10 years; well made and finished with emblem on sleeve. Sale price $4.45

Boys' Corduroy Knickers
Made from fine quality fawn velvet corduroy that will give satisfactory wear. Full lined and made with belt loops, strongly sewn. Sizes 6 to 14 years. Sale price, per pair $1.69
—Main Floor, H.B.C.

Children's Hosiery at Sale Prices

Children's Silk and Wool Socks
Silk and Wool Socks, reinforced wool soles, toes and heels. Shown in putty with fancy tops in blue, green, brown, mauve and Lovat; sizes 6½ to 10. Sale price, per pair ..... 55¢

Children's Silk Socks
Made from rayon silk yarns with turn-down cuffs and reinforced heels and toes. Choose from sky, pink, mauve, sand, buttercup, reseda and white, sizes 5 to 9½. Sale price, per pair ..... 59¢
—Main Floor, H.B.C.

TO-MORROW
Special Turkey Luncheon at 50c
MENU
Clear Mock Turtle
Grilled Halibut Steak
Salad of New Vegetables
Roast Lamb Mint Sauce
Roast Turkey, Cranberry Sauce
New Potatoes New Carrots
Combination Cold Luncheon
Loganberry Pie, Pineapple Sundae
Apple Pie and Cheese
Boiled Cherry Pudding
Tea Coffee Milk
Buttermilk
—Fourth Floor, H.B.C.

Hudson's Bay "Point" Blankets

Famed for their wonderful wearing and warmth-giving qualities, equally useful for indoor and outdoor use, particularly suited to campers and prospectors' needs as they are specially treated to make them waterproof.
3½-point grey, approximate size 63x84. Per pair $12.50
3½-point scarlet, green, tan, white and stripes. Per pair, at $15.50
4-point grey, approximate size 72x90. Per pair $15.50
4-point scarlet, green, tan, white and stripes. Per pair $18.50
—Main Floor, H.B.C.

Imperial Ready Roofing
At Sale Prices

Imperial Roofing for old and new roofs; will give years of satisfaction. 108 square feet together with nails and cement. Made in four grades—
½-ply. Sale price, per roll, at $1.75
1-ply. Sale price, per roll, at $2.25
2-ply. Sale price, per roll, at $2.75
3-ply. Sale price, per roll, at $3.50
—Lower Main Floor, H.B.C.

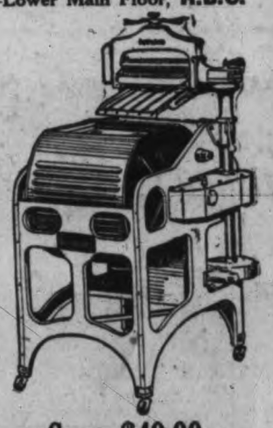

Save $40.00
On a Sunnysuds Electric Washer

Only a few of these Machines to clear at this extraordinarily low price. Sunnysuds Electric Washer, self oiling, all-metal, pure copper tub, pressed steel cabinet, aluminum wringer, splash-proof, self cooling motor, automatic safety switch, enclosed gears, no belt, chains or springs, regular $165.00. Sale price $125.00
May be purchased on easy terms if desired
—Lower Main Floor, H.B.C.

Fresh Meat Specials

Sirloin Steak, per pound ..... 35¢
Round Steak, per pound ..... 28¢
Shoulder Steak, per pound ..... 20¢
Lamb Chops, per pound ..... 45¢
Lamb Steaks, per pound ..... 35¢
Pork Chops, per pound ..... 35¢
Veal Chops, per pound ..... 35¢
Minced Steak, per pound ..... 18¢
Stew Beef, per pound ..... 15¢
Pot Roast, per pound ..... 15¢
Plate Beef, per pound ..... 12½¢
Roasting Chicken, per pound ..... 45¢
Fowl, per pound ..... 35¢
Broilers, per pound ..... 40¢
H.B.C. Beef Sausage, per pound at ..... 15¢
Imperial Pork Sausages, per pound ..... 28¢
—Lower Main Floor, H.B.C.

For Quick and Courteous Service, Phone 1670
Private Exchange Connecting All Departments

FROM MONTREAL TO THE PACIFIC COAST

Features of Trip of Quebec Excursion Party Due Here To-morrow

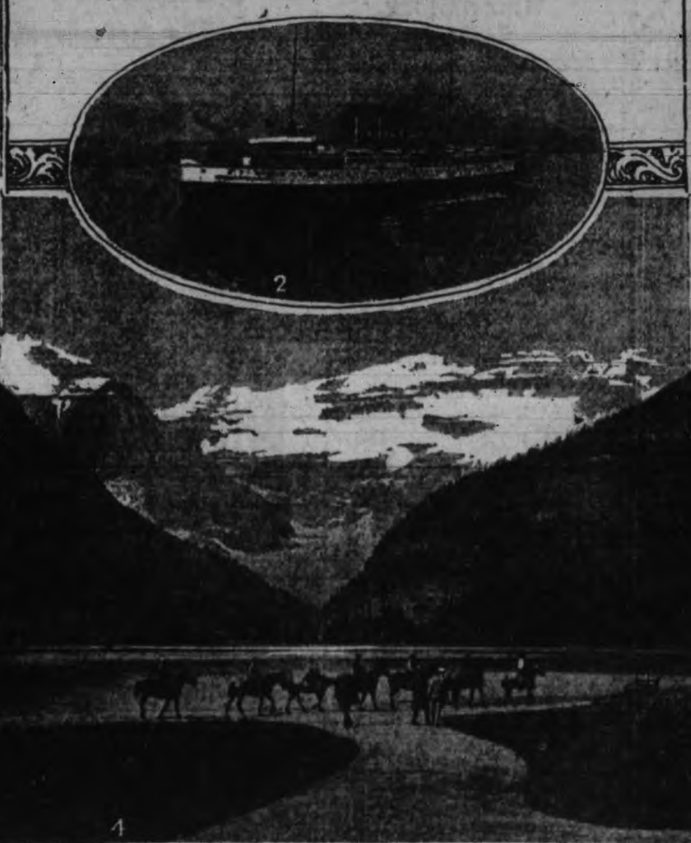

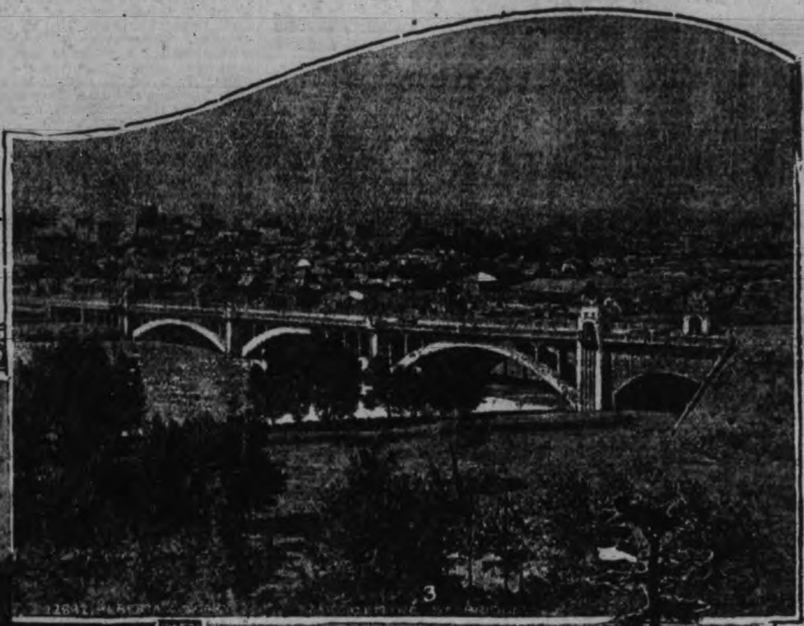

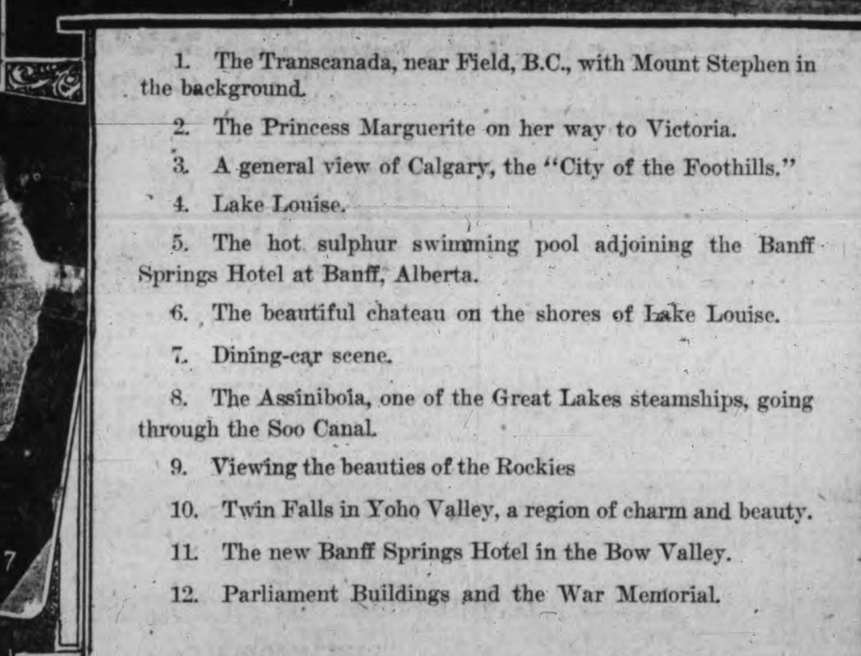

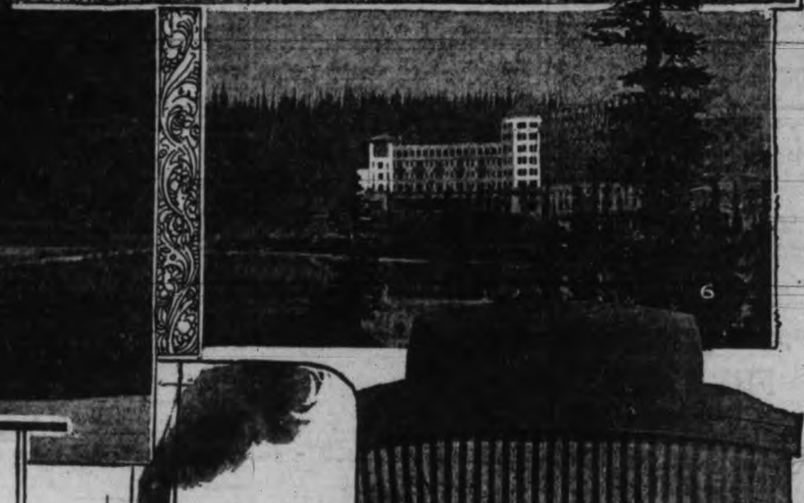

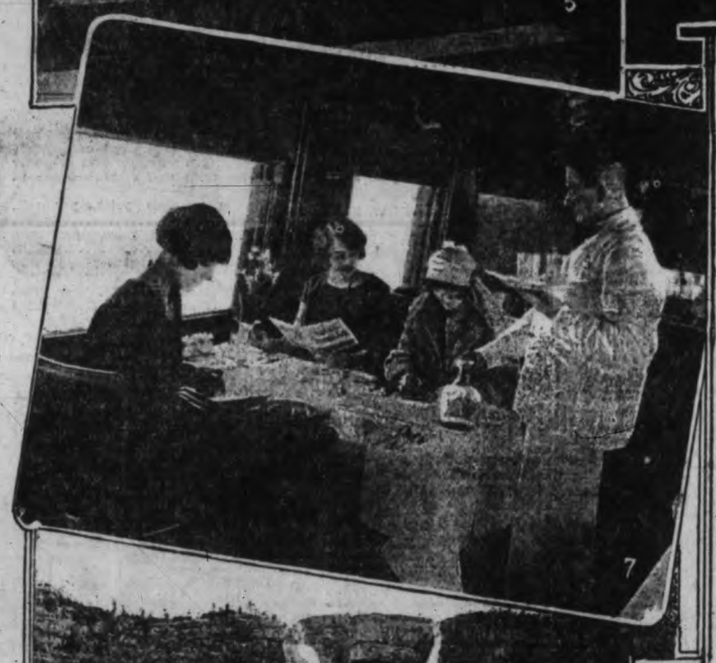

1. The Transcanada, near Field, B.C., with Mount Stephen in the background.
2. The Princess Marguerite on her way to Victoria.
3. A general view of Calgary, the "City of the Foothills."
4. Lake Louise.
5. The hot sulphur swimming pool adjoining the Banff Springs Hotel at Banff, Alberta.
6. The beautiful chateau on the shores of Lake Louise.
7. Dining-car scene.
8. The Assiniboia, one of the Great Lakes steamships, going through the Soo Canal.
9. Viewing the beauties of the Rockies
10. Twin Falls in Yoho Valley, a region of charm and beauty.
11. The new Banff Springs Hotel in the Bow Valley.
12. Parliament Buildings and the War Memorial.

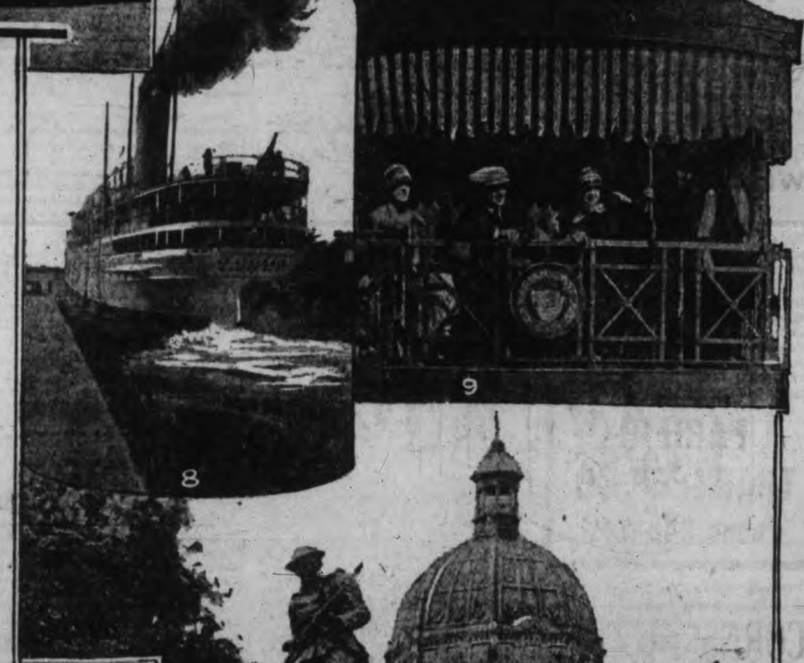

ESTABLISHED 1885

MUTRIE & SON'S SHOE STOCK

MUST BE SOLD OUT BELOW COST

MAYNARD SELLING MUTRIE & SON'S STOCK AT 1223 DOUGLAS ST. PHONE 1232

WHERE MOST PEOPLE TRADE

C.&C. TAXI SERVICE LTD.

MR. BUTCHART'S FAMOUS GARDENS

Stay as long as you wish, 75c return. Information at our office, 906 Government Street

Phones 183, 693

WOOD

Best Fir Millwood
$4.25 Per Cord Load; C.O.D. $4.00
Kindling
$6.00 Per Cord Load; C.O.D. $5.75
LEMON, GONNASON CO., LTD.
Phone 77 2334 Government St.

HOUSES FURNISHED ON EASY TERMS

Standard Furniture Co.

719 Yates Street

U (VICTORIA) Drive Yourself Cars

For Rent

Closed or Open Models
PHONE 321
Corner Douglas and Humboldt Streets

WE'LL DO YOUR MOVING

We furnish the complete transfer service. We are fully equipped to do your hauling from store to station, to do your transferring from home to train, to move your effects from one point to another, and to move and store your household goods at any time on short notice. We assume entire responsibility while property is in our care.

PACIFIC TRANSFER CO.

Phone 248-249

CORNS and Callouses all removed by "Mosco," the wonder remedy, 50c a jar. Money back if not removed.

SOLE AGENTS

STEWART THE SHOE MAN

1321 DOUGLAS ST.

PRODUCERS SAND & GRAVEL CO. LTD.

Sand and Gravel

For all purposes, graded and washed with fresh water

Largest Capacity in Canada

1902 Store Street Phone 385

COFFEE JAMESON'S THE BEST Bon Cafe

ALL GROCERS SELL IT

Imported, roasted, ground and packed by The W. A. Jameson Coffee Company of Victoria.

Steel and Copperplate Engraving

For Social and Business Use

DIGGON'S

1208-12 Gov't St. Phones 2147-2148

CITY EMPLOYEES ENJOY HOLIDAY

Over 500 Attend Annual Outing at Beaver Lake

Mayor and Aldermen Attend Merry Gathering Saturday

Employees and friends of the city services to the number of over five hundred enjoyed the eighth annual outing at Beaver Lake, on Saturday, when a special holiday was declared by the Mayor and Council for the occasion. Mayor J. C. Pendray, Alderman William Marchant and Alderman John Harvey referred in short addresses to the harmony that existed in city services and of the cordial relations with members of the council.

The crowds were handled by relays of tallyhos which left the City Hall in the early hours of the morning and returned in succession at night. The transportation, refreshment and sports arrangements had been in capable hands, and every detail was attended to without delay or error.

An attractive list of sports events was run off, in addition to a number of clever vaudeville turns contributed by city artists and others who generously lent their time for the occasion. Tombola prizes still uncalled for include the following tickets: Nos. 477, 61 and 175.

The committees in charge of the outing wish to thank Victoria merchants who assisted in the donation of many of the aids to the successful affair.

Prizes were awarded as follows:

Girls under five years—1, F. M. Merrifield; 2, P. McIlmoyle; 3, Ivy Johnson and Lona Jenner.

Boys under five years—1, N. Coates; 2, V. Hooper; 3, A. Dalby.

Girls under eight years—1, P. Cox; 2, I. Ingraham; 3, I. Parker.

Boys under eight years—1, J. McIlmoyle; 2, J. Perry; 3, A. Kennedy.

Girls under twelve years—1, B. Robertson; 2, L. Harding; 3, T. Larmon.

Boys under twelve years—1, B. Howden; 2, V. Cooper; 3, J. Rhodes.

Boys under sixteen years—1, R. Jackson; 2, B. Coates; 3, C. Walker.

Girls under sixteen years—1, Zoe Richards; 2, D. Perry; 3, I. McMillan.

City Hall staff, gents—1, J. Walker; 2, A. Taylor; 3, F. Hunter.

Outside staff, gents—1, R. McIlmoyle; 2, Bridges; 3, C. Brides.

Street sweepers—1, W. Green; 2, T. Fern.

Inside staff, wives—1, Mrs. Hunter; 2, Mrs. Wilson.

Outside staff wives—1, Mrs. Carter; 2, Mrs. Miles; 3, Mrs. Robertson.

100 yards dash, open, ladies—1, Mrs. Jordan; 2, Mrs. Fraser; 3, Mrs. Kirby.

150 yards dash, open, gents—1, R. McIlmoyle; 2, C. Bridges; 3, J. Taylor.

Sack race, boys under sixteen—1, C. Walker; 2, W. Coates; 3, J. O'Connor.

Nail driving contest—1, Mrs. McDonald; 2, Mrs. Kirby; 3, Mrs. Watson; 4, Mrs. Young; 5, Miss Renfree.

Tug-of-war, departmental—1, Maintenance; 2, garbage.

Committee race—1, S. L. Wilson; 2, W. Cobbett; 3, J. Walker.

Employees over fifty—1, A. Wyman; 2, W. Cobbett; 3, F. Stanton.

100 yards walking race—J. Taylor; 2, F. Hunter; 3, J. Walker.

Dept. relay race—1, City Hall staff; 2, outside staff.

Charleston contest—1, Francis Merrifield; Kathleen Miles; 3, Irene Rhodes.

Beauty contest under eight years—1, Patsy Wilson; 2, Clarissia Simpson.

Judges—The Mayor, Aldermen Marchant and Harvey; Mrs. Pendray and Mrs. Harvey.

The July meeting of the B.C. Provincial Rabbit Breeders' Association has been cancelled. The next meeting will be held on Tuesday, August 2, when final arrangements for the Fall fair and other business of importance will be dealt with.

BIBLE TEST

THE ANSWERS

Below are the answers to the weekly Bible quiz published on Saturday:

1—The illustration shows Abraham counting the stars of heaven, which God prophesied should be as countless as Abraham's seed—Genesis xxii: 17.

2—God tempted Abraham by asking him to sacrifice his son Isaac.—Genesis xxii: 1-14.

3—Rebekah's sons were Esau and Jacob.—Genesis xxv: 26.

4—Peter and Andrew, brothers, were fishermen.—Matthew iv:18.

5—The Lord stirred up Hadad the Edomite against Solomon.—I Kings xi: 14.

6—Benjamin was the youngest of Joseph's brothers.—Genesis xliv: 12.

7—Christ healed the centurion's servant at Capernaum. — Matthew viii: 5.

8—God changed Abram's name to Abraham.—Genesis xvii: 5.

9—Hosea was the son of Beeri.—Hosea 1: 1.

10—Sennacherib was slain by his two sons.—Isaiah xxvii: 38.

Removal Notice

The offices of
ALBERT F. GRIFFITHS,
CHARTERED ACCOUNTANT,
Have been removed from Law Chambers to 213 Belmont House
Telephone No. 37

NEWS IN BRIEF

Victoria winners in the goat exhibition held recently at Calgary were: J. E. Richards, C. E. Brousson, Mrs. T. S. N. Tyler, S. L. Jones, Mrs. K. J. Bradley Dyne, Mrs. M. Gwyther and C. Frame.

Dr. H. N. Leppard of the University of Chicago will address the Kiwanis Club at the Chamber of Commerce tomorrow on "The Place of Agriculture and Georgraphy in Canadian Education."

The usual monthly general meeting of the Tuberculous Veterans' Section, Branch No. 18, will be held on Wednesday next at 8 p.m. Members are urged to attend, as there are several matters of importancec to be decided.

The result of the cricket match played at the Jubilee Hospital grounds on Saturday afternoon between the British Public Schools Club and the Victoria Cricket Club was won by the former club by 127 runs. The British Public Schools Club scored very quickly, declaring 286 for eight. Victoria Cricket Club 159.

Jack Gifford of Vancouver, national president of the Kinsmen Club, will attend the fortnightly supper of the local club at the Empress Hotel on Thursday evening in an official capacity. He will present to the club the Founders' Cup, which has been won by the local body during the last year for their attendance record. The supper will commence at 6.15 o'clock.

Charged with posting obscene photographs in the mail, a man who gave his name to Saanich police as D. A. Howard was arraigned before Magistrate Jay, sitting as stipendiary magistrate for the county this morning. There was no plea entered by J. B. Clearihue, counsel for the defendant. The case was remanded until Friday. Magistrate Jay has no jurisdiction in the matter save at the preliminary hearing.

Flames damaged the roof and parts of the upper story of Lady McBride's residence, at 830 McClure Street, at 12.15 o'clock yesterday, and approximately $600 worth of damage was done, according to Fire Chief Vernon Stewart, whose men ultimately extinguished the blaze. Within an hour after the alarm was given the fighters had the fire subdued and engines were rumbling back to headquarters.

The tag day held on Saturday in aid of the Local Council of Women's operating table endowment fund netted about $550 for the same. The conveners, Mrs. A. Booth and Mrs. Crocker, wish to thank all those who tagged, the public for their generous response and the press for its support. The Canadian Daughters League, convener, Mrs. Hurst, and the Loyal True Blues, convener, Mrs. Cave, were omitted in error from the list of those assisting on Saturday.

252 ARE HELD UNDER ARREST NOW IN VIENNA

(Continued from page 1)

FIRM GOVERNMENT ACTION

Vienna, July 18.—Contrary to all expectations following the riots here Friday and Saturday, the high tension caused by them Sunday, found the Seipel Government stronger than ever, without the least intention of resigning, but concentrating all its efforts on restoring order as quickly as possible, and if necessary, with the severest measures. The Social Democrats demanded imperativly that Chancellor Seipels convene Parliament. The Chancellor instantly replied:

"Certainly, Parliament can be convened whenever you wish."

Whereupon the Social Democrats declared they were in no hurry.

CABINET CHANGES

The Chancellor is of the opinion the reconstitution of the Cabinet, which he deems necessary, must not be dictated by mob rule, but should be reached after sound and unprejudiced negotiations.

Burgomaster Seitz and the Socialist leader, Bauer, pointed out to the Chancellor the desirability of settling pending issues before Wednesday, at which time the burial of the riot victims might evoke a new outburst of mob passion.

The leaders of both sides agree a speedy understanding is especially desirable from an international viewpoint, lest neighboring countries use the Vienna disorders as a pretext for intervening.

FOREIGNERS NOT MOLESTED

Everywhere it is emphasized that the riots were in no way directed against foreigners, who were not molested in a single instance.

The central section of Vienna is quiet, though presenting the picture of a state of siege, with all public buildings guarded by troops and police and machine guns at points of vantage. Conditions differ from a state of siege only insofar as the regular courts continue competent.

The hospitals are crowded with wounded; the streets leading to the suburbs are closed and all automobiles are stopped and searched for weapons, with which it is feared the Communists are being supplied from the outside.

SEVEN KILLED

A serious incident of the disorders was a clash on Saturady night between a mob and police in which seven were killed and ten wounded.

Burgomaster Seitz forbade the sale of alcoholic drinks and the Socialists and trade unions appealed to the workers strictly to refuse to touch liquor during the ensuing days until normal conditions should prevail.

The Socialists are centring their efforts toward preventing civil war and keping the Communists from forcing a revolution. The fact that the Prussian Communist deputy Wilhelm Pieck flew to Vienna Saturday is taken as an indication of the efforts of the Third International to gain control.

PAID IN FULL

"What did father say when you told him you were going to take me away from him?"

"At first, he seemed to feel his loss keenly, but I squared things with a good cigar."—Tit-Bits.

TWO OTHER FELLERS

"Hey, any of you fellers lose a wrench?"

"Yes, me."

"What's your name?"

"Mike Connors."

"You ain't the guy. This wrench belongs to Pat Pending. His name's on it."—Ziffs.

SAND-LOT SCANDALS

Stranger—Here's your ball, kid. Hurry up, you can catch him at third!

Mickey—Hurry up nuttin'! I'm gittin' a dime fer t'rowin' dis game—Life.

FINE LEVIED ON DOWNTOWN HOUSE

Woman Fined $200 as Keeper and Inmate Pays $50; Jean Bowers Remanded

Plain clothes men of the city police force arrested Mrs. Dolores Wright and Edina Wilson at 548 Johnson Street on Saturday and the two were charged before Magistrate Jay in the city police court this morning.

Pleading guilty as a keeper of a bawdy house, the former paid a fine of $200 and the latter, charged as an inmate, was fined $50.

Detective Marcus Phipps, stating the circumstances to the court, said the house had been under suspicion for about a year.

Mrs. Jean Bowers, charged with selling beer, and two women found in her Johnson Street establishment, Dorothy Dawson and Beatrice Curtis, charged with being inmates of a bawdy house, were also before Magistrate Jay in the morning court to-day. R. C. Lowe appeared for all defendants.

Asking for a remand until Wednesday, Mr. Lowe declared that he had not yet had time to inquire into the details of the case and that he wished for an opportunity to discuss it with the accused. To this the city prosecutor, C. L. Harrison, did not object. The remand was granted.

Commissioner Walter Staneland watched operations in the city police court.

FORMER BANKING MAN DIED SUNDAY

Late Alex Forrest Angus With Bank of Montreal Nearly Forty Years

Alexander Forrest Angus, who until his retirement seven years ago had been for nearly forty years in the service of the Bank of Montreal, latterly as manager of the Regina branch, passed away on Sunday at the family residence, 1383 St. Patrick Street, Oak Bay.

Born in Bathgate, Scotland, on July 16, 1857, the late Mr. Angus was for two years in the service of the Bank of Scotland before coming to Canada to join the staff of the Bank of Montreal. He was for a number of years a prominent resident of Regina, during which time he was president of the Regina Philharmonic Society, provincial president of the Saskatchewan Musical Association, and chairman of the board of governors of the University of Saskatchewan.

On his retirement seven years ago Mr. Angus came with his family to this city to reside. He is survived by his widow, two sons and one daughter. The funeral will be held from the B.C. Funeral Chapel on Tuesday at 3.30 p.m. Interment will be made at Royal Oak Burial Park.

CITY PROGRESS TOLD IN RISING FIGURES

(Continued from page 1)

provements, handled separately, the city received $95,925 under these heads in the first six months of the current year, as against $82,331 in 1926.

One year old general arrears outstanding at the first of this year totaled $188,897, of which $40,420 was collected in six months. This compares with the collection of $40,635 from the very much larger total outstanding at the first of 1926, which was $236,803.

COLLECTION RISE

The same upward trend in favor of the city is shown in the two-year-old arrears, with collections of $27,309 in the first six months as compared with $16,454 last year in the same period. Outstanding at the beginning of 1926 under this head was $147,818, compared with $135,079 at the first of this year.

Under the general heading, including all arrears, save those of local improvements, the city shows a 16.5 increase for the first six months of this year.

The same experience has spread to the prepaid taxes and payments on account of this year's levy, where $387,857 has been advanced to the city before due date, and on which interest sums of $19,165 will be received by the ratepayers as rebates off the face of their tax bills to this amount.

The numbers subscribing to the prepaid tax plan also shows a big jump, with 1,748 ratepayers now under the voluntary plan compared with 1,575 subscribed for the entire period of last year. This is a gain in the numbers entering under the plan of [illegible] per cent.

"The report shows continuing progress on the part of the city in its financial affairs," commented Mr. Macdonald. "I regard the reduction in the per capita tax for civic purposes as an unusual achievement, and one that will stand favorable comparison with any city of similar size in Canada.

"We have had requests for our annual report from all over Canada, and from many centres in the United States. We have sent copies to Florence, Italy, and Osaka, Japan, on similar requests, as well as many to British dominions and the Motherland. The report shows that Victoria is fast getting on to its feet, and that this progress is a steady durable movement, and not a made-in-a-minute bubble boom," concluded the city comptroller.

COURTNEY FLIGHT TO START WEDNESDAY

(Continued from page 1)

However, radios from the Whale asking for position or assistance can be picked up by anybody.

Trials of the wireless may be made to-day or Tuesday.

AMUNDSEN'S OLD MACHINE

Another interesting fact is that the Whale is Capt. Roald Amundsen's old machine. Dornier sold it to Amundsen and after his unsuccessful Arctic flight the German constructor brought it back, reconditioned it and lent to to Courtney. Everything on the plane, motors, magnetos and all, has been lent for this flight.

Conversing with the correspondent yesterday afternoon while the Whale was in the air, Herr Schulter, London manager of the German Dornier firm, said Dornier at present was building twenty flying boats like the Whale with motors of 1,100 horsepower to be delivered in September to the Soviet Government at Moscow.

GET BIG FISH AT BRENTWOOD

Brentwood, July 18.—One of the outstanding catches made here Sunday was that of Dr. B. C. Richards and James Wood, who returned to shore in their launch last evening with five twenty-five-pound salmon.

Albert Jones was out for a short time and landed a sixteen-pound Spring salmon.

A number of forty-pound salmon were reported caught here during the last few days.

OIL TANKS RISE AT OGDEN POINT

Three oil storage tanks at Ogden Point are to be erected for the Associated Oil Dealers operating in Victoria, by the Victoria Building Company. Permit was taken out at the City Hall to-day, stating $3,000 as the probable cost of the work. The tanks will be of concerte construction.

GYRO CONVENTION SET FOR PORTLAND

Governor Finland Tells Gyros District Will Gather There in November

Elmer Finland, governor of district No. 4 of international Gyro, and Bill Cameron, two of the delegates from Victoria to the international Gyro convention at Denver, spoke at to-day's luncheon of the Gyro Club at the Chamber of Commerce.

Gyro Cameron referred to the good times had by all at Denver, while Governor Finland went into details in regard to the amendments made to the constitution.

Gyro Finland also announced that the district convention would be held in Portland, Ore., in the first week of November. He stated that every effort was being made in the various districts to make the district conventions greater attractions than the international convention.

Gyro Charlie Walker, chairman of the picnic committee, informed the club of the plans made for the annual picnic next week at Elk Lake. "This is going to be the biggest and best picnic we have ever had," said Gyro Walker, who called for a hundred per cent outing.

The directors of the Gyro Club will meet to-night at 7 o'clock at the clubrooms.

WILLING GAINS LEAD IN WESTERN AMATEUR

Famous Portland Player in Front of Early Finishers at Seattle; Terry Has 82

Seattle, July 18.—Dr. O. F. Willing, Portland, twice a member of the American Walker Cup team and 1924 Pacific Northwest champion, led the early qualifiers of the Western Amateur Golf Tournament to-day with a brilliant 74 for the par 73 Seattle Golf Club course. Close behind him were Keefe Carter, Oklahoma City, and John M. Johnston, Seattle, with 75 each. Emmerson Carey, Hutchinson, Kansas, came in fourth with 77. Chick Evans, of Chicago, and Bon Stien, of Seattle, finished the first nine, par 35, in 36 each. Evans had difficulty on the seventh hole, taking three putts.

Vincent Dolp, Portland, brother of Frank Dolp, the defending champion, was the first to break par on the first nine, making a 34. Chuck Hunter and Dan Stevenson, Chicago, tied par.

Other scores in the qualifying round were: William Kuist, Seattle, 89; A. G. Kyle, Portland, 83; Walter Pearson, Portland, 94; Goldwyn Terry, Victoria, 82; Lee Hewitt, Seattle, 89; Emerson Carey, Hutchinson, Kansas, 77; Walter Fevargue, Aberdeen, 83; Dr. John M. Johnston, Seattle, 75; C. H. Eberting, Seattle, 88.

AUTOMOBILE AND MOTORCYCLE MEET

D. Smith Goes to Hospital With Broken Ankle After Collision

After collision with an automobile near the intersection of Vancouver and Richardson Streets on Saturday night, Douglas Smith of 304 Dunedin Street, was taken to hospital with a broken ankle. His motorcycle was damaged when it leapt the curb. The automobile, driven by Donald Fraser of Menzies Street, crossed the boulevard, crashed through a fence and into a house on the northeast corner of the intersecting streets before it stopped. Fraser was unhurt.

Police attended the scene of the accident, and Smith was removed to St. Joseph's Hospital, where he was reported resting easily to-day.

TO-DAY'S GAMES

NATIONAL LEAGUE

	R.	H.	E.
First game—			
Pittsburgh	9	12	2
Philadelphia	7	13	1
Batteries: Aldridge and Gooch; Kaufmann and Jonnard.			
First game at Brooklyn—			
St. Louis-Brooklyn postponed—rain.			
At New York—	R.	H.	E.
Chicago	6	12	1
New York	4	10	2
Batteries — Carlson and Hartnett; Fitzsimmons, Songer and Devermor.			
At Boston—	R.	H.	E.
Cincinnati	3	12	0
Boston	2	12	1
Batteries — Lucas, May and Hargreave; R. Smith and Gibson.			

AMERICAN LEAGUE

	R.	H.	E.
At Cleveland—			
Boston	14	13	1
Cleveland	5	12	2
Batteries — Russell, Ruffing and Hofmann; Hudlin, Grant, Shaute, Smith, and L. Sewell, Myatt.			

POLICE HERE ON TRACK OF CRIME

Chief of Police of Trail Interviews Widow of Murdered Man To-day

Chief of Police Downs of Trail, who is conducting an investigation of the mystery surrounding the alleged murder of Charles A Jury of Trail, is in Victoria to-day. The threads of the case have been placed in the hands of provincial police investigators here.

No information for publication was available at headquarters this morning. Chief Downs also declined to answer questions.

Whether or not Chief Downs is following some new clue, he would not divulge, but admitted that his visit here was was connected with the case. Mrs. Jury, widow of the dead man, is at present in this city.

Meanwhile, Kenneth Bailey, alias George Kennedy, has been arrested in connection with the killing of Jury, and is lodged in Oakalla, formally charged with the crime.

"We have nothing yet to report for publication," said Chief Downs this morning. "Naturally I interviewed Mrs. Jury here. She is our witness."

Chief Downs intimated that when there was anything of public interest to divulge it would be given out by the Provincial Police headquarters here.

OBITUARY

The funeral of the late Ashdown H. Green, who passed away in this city on Saturday, will take place on Tuesday afternoon at 3 o'clock from St. Barnabas Church. Interment will be made in the family plot at Ross Bay Cemetery.

Funeral service was held Saturday afternoon at the S. J. Curry & Son Funeral Home, for the late Pte. Harry Ruggles, who passed away in this city July 14. There was a large attendance of sympathizing friends, and many beautiful floral tributes covered the casket. Amongst those present were W. C. Warren, of the D.S.C.R., and Mrs. Chambers, representing the Canadian Legion. Rev. Canon J. Hinchliffe conducted a very impressive service, both at the chapel and graveside. The following comrades, all associated with the Red Cross Work Shop, acted as pallbearers: Messrs. G. Ockwell, Percy Beaven, J. C. Brown, H. Crabtree, E. McConnell and C. Switzer. Interment was made in the Royal Oak Burial Park.

QUEBEC TOURISTS NOW VISITING COAST

Party Now in Vancouver Coming to Victoria; Mlle. Cartier With Travelers

Vancouver, July 18.—French-Canadians in Vancouver gave a warm welcome to Mlle. Hortense Cartier, daughter of Sir George Etienne Cartier, and Mme. M. D. Chipman, daughter of Sir Leonard Tilley, Fathers of Confederation.

They reached the city last night with the touring University of Montreal party.

As the visitors stepped from the train an enthusiastic gathering sang, "O Canada" in French.

Representatives of the Quebec Government, the city councils of Montreal and Quebec and many prominent Quebec citizens accompanied the party, including Hon. L. A. David, Provincial Secretary and Minister of Education of Quebec; Mlle Simmone Parent, Ottawa, daughter of a former Premier of Quebec; Miss Helene Tarte, daughter of L. Tarte, publisher of La Patrie, Montreal; Mlle Francoise Surveyor, daughter of Judge Surveyor of Montreal; Jean Paul Galipeault, son of the Minister of Public Works of Quebec, and H. Edouard Montpetit, secretary-general and professor of economics of the University of Montreal.

Mlle. Carter described her trip West as beyond her expectations. In the big cities of the prairies and in Vancouver she saw the realization of her father's dreams, she declared.

She confessed that when she left her home at Cannes, France, she had visions of log cabins, Indians and wooden structures in the cities. The farther West she came the more inviting became city and country, she stated. Vancouver held additional surprises for her.

"Up to now we in Quebec always wanted to travel to France, but those on this trip with me have exclaimed time and again they are going back to tell their friends to see Canada first," said Dr. Edouard Montpetit.

Hon. L. A. David declared the educational tour was an outstanding success.

The entire party will leave for Victoria Tuesday at 10.30 a.m., returning to Vancouver Thursday and leaving the same day by special train at 3 p.m. for Montreal.

Mr. David will address the Canadian Club while in Victoria.

CANADA MOVES UP IN TENNIS SERIES

Wright and Crocker Beat Cubans in Doubles; Earn Right to Play Japan

Toronto, July 18.—In three straight sets, Willard Crocker and Jack Wright, avenged their defeat in Havana last year, defeating Roglio Paris and Raoul Chacon, Cuban representatives, in the Davis Cup tennis series here to-day. The score was 6-0, 6-3, 6-0. The Montrealers played a steadier and more forceful game throughout, Crocker driving with precision to the backline and following up to the net to volley furiously. He allowed his partner to handle the formidable lobs of the Cuban captain in the the last set and shone throughout. Wright was not outdone, however, but combined splendidly with his team-mate to make the victory over the Cubans a clean cut one.

Paris weakened under the Canadian's fire toward the end. The tennis was spectacular and met with the approval of the large crowd present. The four players were cheered heartily as they shook hands and left the court.

As the result of to-day's victory, Canada will meet Japan in Montreal on Auguts 18, 19 and 20

Ye Olde Firme Heintzman & Co.

The old refrain from lovely fingers

DEAR half-forgotten songs; poignant, romantic memory music of youth! Truly, those who can re-create them on the keys of the piano are more than fortunate; theirs is the happiness that lives forever, the joy that increases with every passing year.

Give your children this priceless opportunity; a piano and a piano education. Modern piano teaching is quicker, easier, less expensive. Modern pianos are better made, more advantageously priced than ever before.

You will find in our showrooms a model of Ye Olde Time Heintzman & Company piano that is perfectly suited to your needs, your means, and the size and decorative scheme of your home. Stop in soon. It's a matter important enough to warrant immediate attention.

We will gladly arrange a payment plan to suit your convenience

Fletcher Bros. (VICTORIA) LIMITED

1110 Douglas Street

THE HEALTHIEST PEOPLE

in the world are those striving to better their physical condition.

There is nothing like the

Branston Violet Ray

to infuse vitality and energy into the body.

VIOLET RAY GENERATORS
Demonstrated at Our Salesroom
1121 Douglas Street, Cor. View St.

HAWKINS & HAYWARD

Electrical Quality and Service Store

1121 DOUGLAS STREET, COR. VIEW PHONES 642-3627

OVERNIGHT ENTRIES AT VANCOUVER

Vancouver, July 18.—Overnight entries for Tuesday, July 19, at Hastings Park:

First race—Six-and-one-half furlongs; claiming, purse $600; three years and up.

Virginia Morse	115
Miss Fryer	115
*Bob K	115
Mi Amigo	110
*Lady Barrett	110
Sinvona	110
*Ucan	105
*Irish Jury	105
Also eligible—	
Darrel J	112
Lulu Wood	110
*Cacambo	112
Folly Thorpe	110

Second race—About five furlongs; purse $500; for maiden two-year-olds.

Harryardo	115
*Dear Sir	112
*Gennissee Bell	109
Heather Vale	109
Bee Somers	109
Gundy	108
**Wilow Park	108
**Jim Rogan	105
Rein Nevada	109

*Swastika entry.
**Western stable.

Third race—About five furlongs; claiming purse; $500, for Western Canadian bred horses.

Royal Irish	115
Mickey Hagen	112
Colboyle	112
Tulameen	100
Tulameen Kid	110
Ester Clarke	110
Little Evelyn	110
*Sir Edward	103

Fourth race, mile and seventy yards; claiming $500; four years and older:

Keala	107
Ben Valet	107
Tom Saunder	107
Chas. Lefkovite	107
Datytime	107
Caliphan	107
John Casburn	107
*Kingmaker	95
Also eligible:	
Bon Box	107
Shasta Box	107
Senator Donlan	107
Jay Roberts	107

Fifth race—About five furlongs; claiming purse; $600, for three-year-olds and older.

*Kidnapper	112
*Rumpour	106
Shasta Graney	101
Old Sinner	99
Mitzi McGee	99
*Goldie II.	97
*Poe	94
*Conroy	92
Also eligible:	
*Sunnyways	99
*Chevalier	99
Humorist	107
Little Rover	91

Sixth race.—Six and one-half furlongs; claiming; purse $600; for three-year-olds and older.

Silver Strand	107
*Jessie Lees	110
C. W. Jackson	112
*Kidder	112
*Billy Skidd	112
Al Porter	112
Shasta Express	112
Fleer	112
Also eligible —	
*Tennessee	102
*Kinetic	112
*Singapore	112
*Salton	112

Seventh race.—One mile and seventy yards; claiming; purse $500; for four-year-olds and older:

Shasta Sol	107
Black Pat	107
Henry J.	107
Romulus	107
Romaldo	107
Piedra	107
Spirea	105
Kitty Lou	105
Also eligible—	
Nas-ta-baga	112
Mamola	105
Al Wick	107

Public Schools Win

The British Public Schools defeated the Victoria Cricket Club in a friendly match on Saturday. The Schools declared with a total of 286 for eight wickets, while Victoria replied with 159.

ORE AT TRAIL

Montreal, July 18.—Ore receipts at Trail smelter from July 1 to 7, inclusive, and from January 1, 1927, to date, in tons, follow:

Company's mines	2,044	215,190
Other mines	2,522	84,797
Total	11,566	299,977

LONDON BULLION MARKET

London, July 18.—Bar silver 26d per ounce.

Money, 2½ per cent; discount rates, short bills, three months bills, 4 5-16 to 4½ per cent.

ROMANTIC GOLDWYN FILM BIG DOMINION PICTURE

Ronald Colman and Vilma Banky as Lovers Again in "The Night of Love"

A Cossack duel—a highly thrilling and extremely dangerous pastime, invented by the former soldiers of the Czar — provides a spectacular and dramatic scene in "The Tender Hour," the George Fitzmaurice production, which opens to-day at the Capitol Theatre.

This particular form of duel is fought by two men armed with revolvers and carrying lanterns, who start at opposite ends of a forest and stalk each other down. This bloodthirsty form of amusement is said to have been started by Russian soldiers stationed in the lonely wastes of Siberia, who were willing, after months on the snowy steppes, to risk their lives in order to provide themselves with a thrill.

Ben Lyon and Montagu Love are the duellists in the scenes from "The Tender Hour" and Billie Dove is the lady about which the dispute centres.

John McCormick, general manager of West Coast production for First National, produced the picture. The story was written by Carey Wilson.

The stage specialities to be offered at the Capitol Theatre all this week in conjunction with the picture attractions, include Winifred Taylor, mezzo-soprano, in song selections, The Bailey Sisters, in an instrumental novelty introducing violin and accordion solos, and Quale and Kelly in "Whim, Wigor and Wytality." The Capitol concert orchestra will also be featured on this very attractive bill of vaudeville and pictures, which the management believe to be one of the outstanding programmes offered to Capitol patrons.

Where To Go To-night

Capitol—"The Tender Hour."
Columbia — "Glenister of the Mounted."
Dominion—"The Night of Love."
Variety—"The Man of the Forest."
Coliseum—Vaudeville.
Playhouse—"The Flying Fool."
Crystal Garden—Swimming and Dancing.

Realism Feature Thrilling Fire Scene In Columbia Play

"Glenister of Mounted" is Latest F.B.O. Release

What is probably one of the most thrilling forest fire scenes ever filmed is contained in "Glenister of the Mounted," "Lefty" Flynn's latest release for F. B. O., which is now showing at the Columbia Theatre. The wonderful scenic background of the north woods, where the picture was taken, adds greatly to the realism of the story, and Director Garson and his company had a number of narrow escapes during the fire sequence in their efforts to make the "shots" as lifelike as possible. A gripping love story is woven into the picture, and the conflict between his duty and his oath on the one hand, and his unshakable belief in a girl's innocence on the other, affords Flynn an opportunity for some of the best acting of his career. The story, adapted by William E. Wing, was written by Arthur Guy Empey, and contains a surprise twist at the end in addition to an extremely dramatic climax.

AT DOMINION

RONALD COLMAN
starring in "The Night of Love."

Holt's New Horse In "Man of Forest" Opening at Variety

Paramount, Zane Grey Picture Attraction This Week

Lovers of fine horseflesh will receive a thrill when they see Jack Holt's Betisia, who makes her film debut in "Man of the Forest," the Paramount Zane Grey picture at the Variety Theatre, with Holt in the title role and Georgia Hale and El Brendel co-featured.

The new mount, of thoroughbred and Arabian breeding, is owned by Holt, who is as daring and accomplished off as well as on the screen.

Jack used Betisia instead of Chief, the favorite with which he is generally seen, because of her unique coloring, a light buff, which offers a sharp contrast to the dark background of trees among which the picture was made.

Betisia has been trained to do all the cowpony tricks, such as a sliding stop, backing to keep a lariat taut, and many others. Holt does it with kindness. He uses a special spur, that might be called a "spurless spur," and never lays a whip on any of his mounts.

"Man of the Forest" is packed with thrilling horsemanship. Some of the most daring riders and finest horses available in the Far West were used in the production.

"Peggy always sticks the stamps on her envelopes upside down."

"I'm not surprised. You know how Peggy enjoys turning a man's head."

PAY DAY IN THE MOVIE MINES BECOMES RATIONAL AFFAIR

That millionaire kid of the industries—the movies—is suffering from a "morning after" headache.

Like the favorite character of the films which is the rich young sap who buys champagne dinners in the glittering flesh-pots, the movies themselves have been on a wild spending debauch. The "cold grey dawn" finds the flicker family doing a great deal of sober moralizing.

Going about the Broadway headquarters of those concerns that direct Hollywood activities you hear many reasons for the fifteen per cent pay cut in which practically all major film concerns will participate and which is expected to achieve a $10,000,000 saving.

* * *

Costs of production, you will be told, have run wild. Under the strain of competition, bidding for directorial and star names has gone beyond all limits, they will tell you. Such sums as $200,000 and $300,000 a year are paid to the biggest directors whereas the annual salaries of such dignitaries as Adolph Zukor and Jesse Lasky are a trifling $150,000.

"Is dees a seestem?"

You will further hear that one of the biggest concerns checked over its year and found that $85,000,000 worth of business had been done with only $4,000,000, or thereabouts netted from this huge sum; a mere four per cent on so vast an amount.

"A maximum for directors and stars will probably be set . . . a reasonable and elastic amount, of course, "a representative of Paramount-Famous-Lasky declares.

"This will involve individual dealing with each luminary and it will not be surprising if there are echoes of squabbling and some letting out."

* * *

Only when pressed, however, will the big companies rather mournfully admit squanderings that have nothing to do with directorial or stellar salaries but which, in the aggregate, must run into very big money.

Early last Winter, for instance, Paramount bought the movie rights of Dreiser's, "An American Tragedy." The sum was said to be $50,000. It must have been apparent that this was a subject that could not get by Will Hays. It has never been produced and I doubt if it ever will. It would not be surprising to learn that it was bought to keep anyone else from getting it. Such deals as this are common.

Again, there started at the beginning of Winter, a vogue for importing foreign playwrights whose salaries ran around $2 000 a week and whose expenses were lavishly paid. Not one produced a success and several went back without having turned in an acceptable story.

And there was a vogue for "big names" as title writers. Most of them were sad flops.

* * *

Adolph Menjou is rated at $5,000 a week; Tom Meighan at $7,500; Emil Jannings' contract was said to read at $3,000; Lon Chaney at $3,500; Richard Dix at $5,000; Clara Bow at $2,500; Bebe Daniels at $2,500 and Wallace Beery at $2,800. Those are average figures for personages of that standing.

James Cruze is said to have received the highest directorial salary. It ran up to $6,000 a week, or thereabouts. Cruze insisted on making only superspecial road show pictures and would not listen to short programme subjects. Also he refused to agree with the superiors on the type of stories. Which is why he left Paramount.

Perhaps in the coming six months the movies will be more careful in their ridiculous gambles and wastage. They insist that the sky is no longer going to be the limit on bidding against each other for actors and directors.

Scared Prop Boy Becomes Actor by Queer Trick of Luck

Hollywood, Calif., July 18.—For four years Ernie Johnson was just a prop boy. He wanted to do something more—but didn't seem to know what it was nor how to go about it.

All of a sudden Ernie was transformed from a prop boy into an actor. The change was so sudden that he didn't quite know what to make of it. Now he is content—the big things are coming his way.

This is the way it all happened. Emil Jannings' new picture, "Hitting for Heaven," was a week under way. Everything was going smoothly with sets in readiness, and Jannings and his two leading ladies, Fay Wray and Olga Baklanova, were playing the early scenes. But there was no one to portray "Smith," an inspired rabbit of a man, dressed in an ill-fitting Salvationist uniform, always fighting his own terror while fighting to save souls.

"A trumpet—a trumpet," bellowed Mauritz Stiller, more or less temperamental director.

Johnson came running over with a trumpet, half scared by Stiller's tone. In a flash Stiller visioned him as "Smith," the saver of souls. "Mein Gott,' he shouted, "why haven't you been an actor before with a face like that!"

A Salvationist uniform was brought for Ernie and some make-up was smeared on his face. Stiller instructed him as to what he should do for about fifteen minutes and Ernie Johnson, prop boy, became Ernest Johnson, character actor, with an important role in Jannings' film.

* * *

"The man with the memory"—that's what they call Bill Cowen out here. Bill is the highest priced assistant director in make-believe hamlet. Why? Because more than 2,000 screen folk are "card indexed" in his mind. Cowen has an uncanny ability for memorizing faces and names. Fifty new people can go to work on his set in the morning and by noon he can call each of them by name.

"When producing a picture it is important not only to know all the faces of the players but to call them by name also," he says. "This brings about the best co-operation and allows each individual to feel that he has a personality."

* * *

When Mary McAllister first appeared in pictures some years ago, she started a pearl necklace. Originally it contained twelve stones, one each for a series of pictures. One pearl was to be added for each film and ten for each stage production. When she was in Chicago, her home town, a few weeks ago, friends completed the necklace by giving her a diamond clasp for having been chosen a 1927 Wampas Baby Star.

Reporters in Role of Atlantic Players In Coliseum Comedy

Hincks Play on Stage and Warner Bros. Picture on Screen

Beginning Monday Reg. Hincks offers "The Flying Fool," an aeronautical comedy, being just a little fun about a very serious and at times a glorious business of our times.

The story it tells is of an old professor (Major Taylor), who, having built his own plane is desirous of financing a flight over the North Pole and has invited the famous aviator, Hector Limburger (Reg. Hincks) down to his place to discuss the matter.

Two newspaper reporters, Cornelious Van Pepper (Will Marshall) and Brewster Bumpus (Harold Bechtel) are sent by their respective papers to get a "scoop" on the flight and are mistaken by the Professor's daughter (Eva Hart) and Little Eva, the housekeeper (Bobby Stephens) for Hector. The situation that develops when the two are forced to take a flight in the machine, which they know nothing about, is screamingly funny.

The music in this production is very catchy, some of the numbers being the famous radio song, "The Whisper Song," "Millions of Men," a song with the cleverest lyrics in years. "Give Me a Man," a humurous duet; "Fifty Million Frenchmen Can't Be Wrong," a male concerted riot; "Smile When the Sun Is Shining," a lovely ballad, and "Providing," another song with very clever lyrics.

Also Louise Fazenda, star of Warner Bros.' appears on the screen in "The Gay Old Bird," directed by Herman Raymaker.

"I started in pictures as a bathing beauty with Mack Sennett," she says, "and one day a 'Topsy' type was needed at once, and none could be had. The casting director asked all us girls to help him out, and I jumped at the chance to do something different."

John T. Murray, June Winton, William Demarest, Ed Kennedy, Frances Raymond and John Steppling compose the supporting cast.

"The Gay Old Bird" now showing at the Playhouse Theatre.

"Curious what an attraction such a plain woman has for men."

"She is related, my dear, to a steel magnate."

"Paramount has made this one the way I wrote it." (Signed) ZANE GREY

News Comedy Felix the Cat

VARIETY ORCHESTRA

Matinee, 15¢; Children, 5¢—Evening, 25¢; Children, 10¢
Matinee, 2 to 5; Evening, 7 to 11

ALL WEEK **VARIETY** ALL WEEK

COLISEUM THEATRE

Guest Matinee Every Wednesday
2 Ladies For 1 Admission

VAUDEVILLE and PICTURES

JONES & JACKSON
String Manipulators of "Popular Songs and Peggy Selections"

NELLIE NEAR
COMEDY DANCER
Held Over by Request

And Other Acts

ON THE SCREEN—

What will a man do to prove his love? See what happens to "Ritzy!" Here's your chance to laugh with and at Betty Bronson in Elinor Glyn's latest comedy!

OLD MASTERPIECES FOR WILLOWS SHOW

Paintings of Great Value Will Be Shown in Exhibition Art Section

Many old masterpieces of great value, brought to Canada by English families who settled here years ago, will form part of the exhibit in the art section of the Provincial Fall Fair at the Willows next month. Many of these will come from homes in Duncan and are pictures which are worthy of being hung in any exhibition of pictures in any part of the world.

The art exhibit this year will be outstanding. The Island Arts and Crafts Society is co-operating enthusiastically. Letters have gone out to all the members asking them to make the exhibition as representative as possible of the artistic talent of the city and district. Members have been asked to submit several of the best paintings or pieces of art work they possess. Photographers will also take up a large section with best examples of photography.

Another entry for the cattle section was from the Jersey Breeders' Association of Chilliwack, who will send over a carload of cattle.

The Browning Amusement Company have written to W. H. Mearns, secretary of the B.C. Agricultural Association to say that their best attractions will be used on the skidway. These will include "The Whip," claimed to be the king of all thrillers. There will be aeroplanes and gliders and several good sideshows.

LEFTY
FLYNN
in
GLENISTER OF THE MOUNTED
TO-NIGHT—Market Night
NEWS—ORCHESTRAL ORGAN

Matinee, 15c; Children, 10c
Evening, 20c and 25c; Children, 10c

Also BILLIE DOVE in "THE SENSATION SEEKERS"

COLUMBIA

Keating

Keating, July 18.—Miss Edith Bickford, Tod Inlet Road, was hostess at her home, to the members of the South Saanich Junior Institute Club at the meeting for the month of July, held on Thursday evening. There was a good attendance of members and two visitors present, Miss Doris Michell being in the chair. Plans were made for the annual entertainment in honor of the senior institute members and the mothers of the girls. This will again take the form of an afternoon party and if permission is obtainable will again be held at Mr. Butchart's gardens on August 3. Misses Nellie Styan, Blanch Sherring and Margaret Michell were appointed to arrange the entertainment, and Misses Doris Michell and Janet Sherring will have charge of the tea. The members were invited to be the guests of Miss Eva Ambrose at her home on Giles Road for the August meeting. The meeting adjourned and dainty refreshments were served by the hostess.

The Young People's Club of the South Saanich United Church will meet on Monday evening, July 18, at 8 o'clock, in the church. The religious conveners, Miss Lillian Dearing and Rev. Mr. Lees will arrange the programme.

Mrs. Curry and son, of Seattle, have been spending a holiday visiting Mrs. Curry's sister, Mrs. Whiteley, Telegraph Road.

Mr. T. Ebert of Victoria, is the guest of his sister, Mrs. L. Hafer, Central Saanich Road, for a few days.

Miss Eva Ambrose has returned from teaching the Cariboo district and is spending the holiday with her parent, Mr. and Mrs. Ambrose, Giles Road.

Mr. and Mrs. Sherring and family spent Friday in Port Angeles, visiting Mr. and Mrs. Cameron.

if
—you were a beautiful young American girl in Paris
—and you were tricked into thinking your sweetheart dead
—and your father "sold" you in marriage to an old man you loathed
—and then the boy you loved came back to claim you. . .

how much would you pay for one

The TENDER HOUR

Presented by JOHN McCORMICK

By CAREY WILSON

Great Supporting Cast Including—
ALEC B. FRANCIS
AND
MONTAGU LOVE

Scintillating — Coruscating — Incandescent — Million - mazda - power BEAUTY. . . that's BILLIE DOVE. And this dazzling romance of Paris and the Riviera is the most brilliant creation of that world-famous production genius—

GEORGE FITZMAURICE

Also Three High-class Vaudeville Acts!

FOX NEWS — COMEDY CREATION — PATHE REVIEW

Songalogue Offering
Winifred Taylor
Mezzo Soprano
In Song Selections

Musical Specialty
Bailey Sisters
Accordion and Violin Artistes
You'll Like Them

Novelty Presentation
Presenting
Quale & Kelley
in "Whim—Wigor and Wytality"

TWICE DAILY — CONCERT ORCHESTRA

All This Week at Usual Prices

CAPITOL

Matinee, 25c
Evening, 35c
Children, 10c (All Day)

COSSACK DUEL IS THRILL IN "TENDER HOUR" AT CAPITOL

Participants Stalk Each Other With Pistols and Lighted Lanterns in Dark Forest

Ronald Colman and Vilma Banky, lovers in three films, opens to-day at the Dominion Theatre in "The Night of Love," Samuel Goldwyn's presentation of George Fitzmaurice's production.

From Lenore Coffee's scenario, George Fitzmaurice made "The Night of Love" in Hollywood, occupying six months of time and employing nearly $900,000 of money in the picturization of the romantic tale of the sixteenth century. The entire film was under the personal supervision of Samuel Goldwyn, veteran producer of "Stella Dallas," "The Winning of Barbara Worth," "The Dark Angel" and other handsome and dramatic films.

"The Night of Love" tells a glowing tale of a wronged Gypsy prince, Montero, whose bride is taken from him by the lord of the domain, the cruel Duke de la Garda—and of the poetic revenge of that gypsy prince turned bandit. For when Vilma Banky, as the Princess Marie of France, is forced into marriage with the Duke de la Garda, it is Ronald Colman, as the gypsy Montero, who abducts her on another and different first night. But into the heart of Montero, even in his hour of revenge, comes love for the duke's bride.

Supporting Colman and the beautiful Vilma Banky in roles that critics everywhere have acclaimed their best characterizations is a distinguished cast, including Montagu Love, Natalie Kingston, Laska Winter, Hyman Bynunsky, Sally Rand and the Marion Morgan Dancers, who glide rhythmically about the lavish sets during the bacchanalian orgy sequence.

A Double Handfull of Bell-Boy

"C-a-l-l-i-n-g Mr. Brown"! "C-a-l-l-i-n-g Mr. Jones"! But just now the bell boys on the Canadian Pacific Steamship Empress of Australia are taking a momentary vacation on the knees of William Webber, general agent, Atlantic ports, for the company. The Australia has just recently completed her first trip across the Atlantic and these bell boys will likely have the honor of waiting on the Prince of Wales and Right Hon. Stanley Baldwin, Prime Minister of England, when they come over to Canada on the Empress of Australia at the end of July. But whether they are serving the heir to the British Crown or plain Mr. Brown or Mr. Jones, they give of their best and are among the most popular of the ship's personnel.

QUEBEC LEADER TO SPEAK TO CANADIAN CLUB WEDNESDAY

Hon. L. A. David to be Entertained With Montreal Party Here

Hon. L. A. David, Provincial Secretary of Quebec, will address the Canadian Club at a luncheon gathering in the Empress Hotel on Wednesday.

Kenneth Ferguson, president of the Canadian Club, will preside.

At this luncheon the club will entertain the Montreal excursion party which will arrive in Victoria on Tuesday, the visitors including professors and students of the University of Montreal as well as prominent business and professional men of the eastern metropolis.

The excursionists left Montreal on their tour on Saturday, July 9, and are visiting all the large cities in Canada. The purpose of the trip is to give the Easterners a better idea of Canada. Dr. Montpetit, secretary-general of the University of Montreal, is the organizer of the tour.

In the party are the following:

Mlle. Gabrielle Archambault, Mlle. Mimi Archambault, Mme. R. Aumont, Mlle. Jeanne Aumont, M. l'Abbe J.-B. Bazinet, M. and Mme. Ls Philippe Beaudin, M. E. Benoist, M. and Mme. Arthur Berthiaume, Mlle. Marie Berthiaume, M. Andre Berthiaume, M. Roger Beuliac, Mlle. Corinne Blagdon, M. P.-A. Boisclair, M. le docteur B. Bonnier, M. E. Boucher, M. and Mme. J.-V. Boudrias, Mlle. Lucille Boudrias, M. Rene Boudrias, M. Gerard Boudrias, M. Emile Brunelle, M. and Mme. P.-A. Brunelle, M. J. Horace Caisse, Mlle. Juliette Cardinal, Mlle. Hortense Cartier, M. J.-N. Cartier, M. R. Castonguay, M. and Mme. John Champoux, Mme. L. Charton, M. J.-Hector Chevalier, Mme. J. D. Chipman, Mlle. Marie-Anne Choquette, M. Raoul Clouthier, Mlle. Eva Dagenais, M. l'Abbe Flavius D'Anjou, Hon. and Mme. L. A. David, Mlle. Simone David, M. Nantel David, M. Etienne Decarie, M. J.-B. Denys, M. and Mme. Alexis DeRousselle, M. Guy de St. Victor, M. J.-O. Desmarais, M. l'Abbe Georges Dionne, M. and Mme. Victor Dore, M. J.-E. Dupont, M. Henri Dusault, M. Gerard Fortier, M. Jean-Paul Galipeault, Mlle. Therese Galipeault, Mlle. Anita Gauthier, M. and Mme. Fortunat Gingras, M. and Mme. Joseph Gougeon, M. Maxime Gougeon, M. A. Goyer, Mme. L. J. Harel, M. S. J. Hayward, M. and Mme. Albert Jette, M. Roch Julien, Mlle. Yvette Lamarche, Mlle. Adele LaMothe, Mlle. Gertrude LaMothe, M. le Docteur and Mme. Eugene-H. Langelier, M. C.-A. Langevin, M. Jacques LaRue, M. and Mme. M.-J. Laverdure, M. l'Abbe C.-A. Lavoie, Mlle. Eliane Lefebvre, Mme. Joseph Legare, M. Herve Major, M. Charles Marchand, M. Andre Marcil, Mme. J. L. Marcoux, Mlle Cecile Marcoux, M. and Mme. George Martineau, Mlle. Marie Mayrand, Mlle. Alphonsine Mercier, Mme. Georges Millen, Mlle. Aida Millen, M. and Mme. Edouard Montpetit, M. and Mme. M.-A. Moody, M. W.A. Moreau, M. l'Abbe J.-D. Morin, Mlle. Marie Mount, Mme. G. A. Nantel, M. Jean Nolin, Mlle. Beatrix O'Sullivan, M. and Mme. J.-R. Paradis, M. Roger Paradis, Mlle. Simonne Parent, M. Alphone L. Patenaude, M. and Mme. A.-S. Pelletier, M. J. Denis Perrault, M. Lucien Perrault, Mlle. Jeanne Perrault, Mlle. Aimee Perrault, Mlle. Denise Perrault, M. Guy Perron, M. and Mme. J.-O. Perron, M. l'Abbe Joseph Pigeon, M. and Mme. Albert Pilon, M. l'Abbe L. Pineault, Mlle. Edithe Plamondon, M. le docteur Rene Plamondon, M. Jean Remillard, Mlle. Aline Rivard, Mlle. Juliette Rivard, M. and Mme. J.-V. Rouleau, Mme. F.-X. Roy, M. le docteur Eugene St. Jacques, Mlle. Louise St. Jacques, Mlle. Francoise Surveyer, Mlle. Helene Tarte, M. Jean-Louis Tarte, Mlle. Jean Tellier, Mlle. Madeleine Tellier, M. and Madame Georges V. Tessier, M. Ulric Tessier, M. Joseph Thivierge, M. and Mme. Alonzo Tremblay, Mlle. Adeline Tremblay, Mlle. Rita Tremblay, M. le docteur J.-D. Vezina, M. Lucien Viau, M. and Mme. Paul Watel.

Motion Picture Supply Discussed Now in Australia

Sydney, Australia, July 18.—Stuart Doyle, managing director of the Union Theatres Limited, one of the largest film concerns in Australia, told the Federal Film Commission that United States motion pictures were not Americanizing Australia any more than the United States literature was doing. The difficulty in regard to British productions, he said, was that indifferent pictures had been allowed to get on the market in the past, with the result that the public had gained the impression that British pictures were necessarily inferior.

HIGHLAND GAMES TO BE HELD AT BANFF

Hundred Medals Offered For Coming Scottish Music Festival

Winnipeg, Man., July 18.—With a hundred medals of gold, silver and bronze offered for supremacy in singing, dancing, games and piping, the Scottish communities in the West are looking forward with keen interest to the Highland gathering and Scottish music festival which is being organized for the first week in September at Banff and to which the Prince of Wales has given his patronage. Although there have been highly successful Scottish games held in various parts of Canada, these have been mostly of local interest, lasting one day, but the Banff gathering is planned to last three days and will have a national character in that each of the seventeen Highland regiments in Canada has been authorized to send a piper to compete for the trophy for regimental piping offered by E. W. Beatty, president of the Canadian Pacific Railway. The rules for this competition have been drawn up by Colonel Alexander Fraser of Toronto, the leading authority on pipe music on this continent. Many of the finest exponents of Highland dances in Western Canada have intimated their intention of taking part, and the tourist capital of the Rockies will be ablaze with tartans. Tossing the caber, putting the shot, throwing the hammer and all the games in which brawny Highlanders are expert will, of course, be conducted. Supplementing the features will be a series of concerts in the great ballroom of the Banff Springs Hotel for which several of the best known Scottish singers have been engaged. J. Campbell McInnis, famous for his rendering of Border and Highland ballads, will be there with Madame Jeanne Dusseau, who under her maiden name of Ruth Rhom, attracted the attention of Mary Garden by her beautiful interpretations of the old Scottish songs; a resonant baritone of Winnipeg, who has sung with the Minneapolis Symphony, and Ruth Matheson, a fine contralto of the same city, will also be there. The Gaelic singers will be represented by the tenor, Norman Cameron and by a group of folk-singers from the Hebrides, who have recently come to make their home in Canada.

The programme of Scottish music has been drawn up in historical sequence, commencing with old ballads of the fourteenth and fifteenth centuries, followed by groups of the periods of Mary, Queen of Scots, in the Stuarts, the Jacobites, followed by sections from the songs of Burns, Sir Walter Scott, Lady Nairne and Christopher North. The Hebridean music recently made popular by Marjorie Kennedy Fraser, will also be featured.

In addition to these Scottish elements of games and music, another Highland feature will be introduced, namely, folk-songs and dances of the Highland tribes of Indians whose hunting grounds were from time immemorial in the neighboring Rockies. These Indians will be gathered in a picturesque encampment with their teepees and variegated costumes, will add a note of color to the gathering which will make the affair unique of its kind.

Never Mind!

Smoke a REX

2 "Poker Hands" in the new 25¢ package

PLAYHOUSE

All Comedy Presents All Comedy

Another Smashing Programme

ON THE STAGE—
Reginald Hincks Presents the Timely Comedy Farce

"THE FLYING FOOL"

WITH MUSIC
LAUGHS IN THE AIR

ON THE SCREEN—
Warner Bros. Present

"THE GAY OLD BIRD"

With LOUISE FAZENDA

The Comedy Offering

Jack Duffy in "COOL OFF!"

MONDAY AND THURSDAY
FREE MUSIC NIGHTS
One Free Copy of Popular Music to First 100 Ladies

Nights, 7 to 11, 25¢ and 35¢
Matinee, Saturday, 25¢
Children, all times, 10¢

DOMINION

ALL THIS WEEK, STARTING TO-DAY

To-night's---the Night of Love!

Romantic! RONALD COLMAN and VILMA BANKEY in the Most Thrilling, Beautiful Dramatic Romance the Screen Has Ever Shown

COME SEE—the Screen's Favorite Lovers in Their Great Love Moments

COME SEE—Love Triumph Over Passion! Might Victorious Over Right!

FIERY!
FLAMING!!
ROMANCE!!!

You'll Never Forget It! And Never Regret It!!

"The NIGHT of LOVE"

WITH
RONALD COLMAN
and VILMA BANKY

ADDED

Comedy Special

"THE DIVORCE DODGER"

Dominion News

Special Scenic Splendor Film

"AUTOMOBILING THROUGH THE ROCKIES"

A Trip Over the New Cariboo Highway

BASEBALL, BOXING **TIMES SPORTING NEWS** GOLF, SWIMMING

Gehrig Draws Even With Ruth Again In Hitting For Circuit

Yankees First Baseman Has Thirty Homers to His Credit; Yankees Win Game

Walter Johnson Pitches Washington to Victory; St. Louis Cards Pull up

Walter Johnson may have skidded back a lot in the past year or so, but while he is no longer the age-old ace of the Washington pitching staff, he has some of the old cunning left. He turned back the Chicago White Sox yesterday and did it methodically. He struck out only one batter and he was touched for twelve hits, but the Sox couldn't bunch their blows. Washington finished on the business end of a 7-4 score. Speaker poled out four hits in five trips to the plate, two of them doubles. Peckinpaugh, who went down with the Washington cause in the world's series two years ago, was in an enemy role as shortstop for Chicago. He got one single in four tries and started a double play. Lyons was batted out in the fourth inning.

Detroit caught the Philadelphia Athletics napping in the ninth and won a 5-4 battle. McMann's triple and Dyke's fumbles won for Detroit.

Home runs were hit out by Gehrig and Bob Meusel, giving the Yankees a 5-4 win over the Browns at St. Louis. It was the ninth straight victory for the Yankees over the Howley outfit. Gehrig went into a tie with Babe Ruth, each now having thirty homers to his credit.

CARDS MOVE UP

The St. Louis Cardinals again gained on Chicago and Pittsburgh in the National League class, defeating Brooklyn and Dazzy Vance 5-3.

St. Louis staged a three-run rally in the ninth to overhaul Brooklyn. Vance had held the champions to four hits in eight innings, but in the ninth the speedball king weakened and singles by Blades and Douthit, Schulte's triple and another base drive by Pinch Hitter Clark decided the issue. Vance struck out nine batters.

CUBS HELD IN CHECK

The Chicago Cubs were anxious to retrieve lost ground following their double defeat Saturday at the hands of the Giants, but rain prevented the contest.

AMERICAN LEAGUE

	R.	H.	E.
Washington	7	16	0
Chicago	4	12	2

Batteries—Johnson and Ruel; Lyons, Barnabee and McCurdy.

	R.	H.	E.
Philadelphia	4	8	3
Detroit	5	9	2

Batteries—Gray, Walberg and Cochrane; Stoner, Holloway and Woodall.

	R.	H.	E.
New York	5	7	2
St. Louis	4	9	0

Batteries—Shocker, Moore and Collins; Gaston and O'Neill, Dixon.

Boston - Cleveland, doubleheader, postponed, rain.

NATIONAL LEAGUE

	R.	H.	E.
St. Louis	5	8	0
Brooklyn	3	7	0

Batteries—Reinhart, Bell, Sherdel and Schulte; Vance and Deberry.

Chicago-New York, postponed, wet grounds.

INTERNATIONAL LEAGUE

Newark, 7-7; Buffalo, 4-3.
Reading, 10-12; Rochester, 7-1.
Baltimore, 9; Syracuse, 2.
Other clubs not scheduled.

COAST LEAGUE

First game—	R.	H.	E.
Oakland	7	12	1
San Francisco	16	20	4

Batteries: Krause, Gould, Lelaney, Craghead, Read and Stool; Kunz and Rego.

Second game—	R.	H.	E.
Oakland	7	16	0
San Francisco	1	10	2

Batteries: Starks and Read; May, Mitchell, Douty and Rego.

First game—	R.	H.	E.
Sacramento	6	16	2
Los Angeles	5	10	1

Batteries: Rachac, Keefe and Koehler; Peters, Piercy and Sandberg.

Second game—	R.	H.	E.
Sacramento	3	9	2
Los Angeles	5	7	4

Batteries: Shea, Kallio, Vinci and Gomes; Wright and Hannah.

First game—	R.	H.	E.
Missions	8	13	1
Portland	3	12	1

Batteries: Pillette and Whitney; French, Hughes, Kinney, Fischer and Yelle.

Second game—	R.	H.	E.
Missions	8	11	0
Portland	1	10	1

Batteries: Barfoot and Walters; Yerkes and Yelle.

First game—	R.	H.	E.
Hollywood	3	5	0
Seattle	4	11	1

Batteries: Shellenback and Cook; Sutherland and Borreani.

Second game—	R.	H.	E.
Hollywood	2	8	3
Seattle	3	4	1

Batteries: Fullerton, Mulcahey and Agnew; Edwards and Schmidt.

Saturday's results were:

NATIONAL LEAGUE

First game, Chicago 5, New York 6; second game, Chicago 2, New York 4.
First game, St. Louis 0, Brooklyn 3; second game, St. Louis 9, Brooklyn 2.
First game, Pittsburgh 10, Philadelphia 11; second game, Pittsburgh 9, Philadelphia 11.
Cincinnati 3, Boston 2.

AMERICAN LEAGUE

New York 5, St. Louis 2.
Philadelphia 9, Detroit 3.
Washington 5, Chicago 7.
First game, Boston 6, Cleveland 3; second game, Boston 5, Cleveland 4.

COAST LEAGUE

Sacramento 4, Los Angeles 5.
Missions 3, Portland 9.
Hollywood 1, Seattle 4.

150 SWIMMERS FROM TWENTY NATIONS IN TORONTO MARATHON

Toronto, July 18.—More than twenty nationalities will be represented by contestants in the $50,000 marathon swimming race here on August 31, according to the official records submitted to the Canadian Press. The list includes Greeks, Italians, Russians, Finns, Scandinavians, Poles, one Greenlander, Hollanders, British, Hawaiians, Americans and Canadians.

The American contingent far outnumbers any other group, with California having nearly forty entries.

George Young of Toronto will probably enter the race as a favorite, but a stern brush is expected between the Canadian and Edward Keating of New York, who won the Lake George marathon last week.

To date there are 150 actual entries on file here, but it is expected that this number will be considerably increased before the entries close August 12.

Odds On Sharkey Not Justified, Says Tex After Visiting Camps

Thinks Dempsey is Right in Not Over-working Himself Like Jeffries Did

Sharkey's Confidence Amazes Rickard; Wants Paolino After Beating Tunney

MEASUREMENTS OF DEMPSEY AND SHARKEY

Sharkey		Dempsey
24 years	age	32 years
6 ft.	height	6 ft. 1⅛ ins.
193 lbs.	weight	196 lbs.
74 ins.	reach	75 ins.
17 ins.	neck	17 ins.
41 ins.	chest (normal)	42½ ins.
45 ins.	chest (exp.)	45½ ins.
34½ ins.	waist	35 ins.
13½ ins.	biceps	14 ins.
12 ins.	forearm	13½ ins.
7¾ ins.	wrist	9 ins.
22¾ ins.	thigh	22 ins.
15½ ins.	calf	15 ins.
9 ins.	ankle	8½ ins.

New York, July 18.—Having visited Jack Dempsey's training camp at Saratoga and watched Jack Sharkey go through his workouts in the Madison Square Garden Gymnasium, Tex Rickard thinks the big elemination bout next Thursday night is a toss-up. He does not believe anyone is justified in giving odds on Sharkey.

Obviously impressed with Dempsey's condition, Rickard endorsed the former champion's system of training as mapped out by his manager, Leo P. Flynn.

"I think Dempsey is doing the right thing by not overworking himself," said Rickard. "I firmly believe he is avoiding the mistake Jeffries made. I will always believe that Jeffries burned out in training. Jeffries worked right up to the day he met Jack Johnson and he worked hard. Dempsey has power and his famous punch, but he is no longer a kid. He is doing the right thing by conserving those assets."

SHARKEY CONFIDENT

Rickard said that Sharkey's confidence was amazing.

"Sharkey is as confident of beating Dempsey as he was of knocking out Maloney," the promoter said. "He actually suggested that I line up Paolino Uzcudun for a match for him immediately after 'the Tunney fight.' If Sharkey doesn't knock Dempsey out, he'll be the most surprised man at the Yankee stadium Thursday night."

Rickard said the advance sale for the fight was approximately $800,000, leaving $600,000 to go in order to dispose of the 80,000 tickets that were printed.

RECORDS OF HEAVYWEIGHTS

	Dempsey	Sharkey
Fights engaged in	63	33
Won by knockout	47	9
Won otherwise	11	17
No decision	2	2
Draw	4	0
Lost by knockout	1	1
Lost otherwise	3	4

Dempsey's record also includes ten exhibition matches. The man credited with a knockout over Dempsey is Jim Flynn (1917). Romero Rojas knocked out Sharkey in 1924. Others given decisions over Dempsey: Jack Downey (1916), Willie Meehan (1918), Gene Tunney (1926). Others with decisions over Sharkey: Eddie Record (1924), Jim Maloney (1924), Charley Weinert, (1925), Bud Gorman (1925).

Canadian Yachtsmen Win Over Americans

Rochester, N.Y., July 18.—The Everett Emerson international challenge cup for fourteen-foot dinghy teams was won by the Royal Canadian Yacht Club pair of Toronto here yesterday when the invaders won first and second positions for the second straight day. The total points were Royal Canadians 16, by virtue of two firsts and two seconds. Rochester Yacht 6, two thirds and fourths. Walter Windeyer Jr. and Charles Bourke were winning skippers, while Henry Drayer and Glen Poyzer captained the United States teams.

Rossland Lose Lead

Nelson, B.C., July 18.—Nelson Seniors on the home diamond yesterday defeated Rossland Miners, amateur baseball champions of the Province, 4-3, thereby taking from Rossland leadership of the West Kootenay League.

Cubans Turned Back In Both Singles By Canadian Net Stars

Jack Wright, Formerly of Victoria, Plays Great Tennis to Beat Dr. Banet

Game Went Five Sets Before Decision Reached; Crocker Wins in Straight Sets

Toronto, July 18.—Playing remarkably steady games, Jack Wright and Willard Crocker of Montreal, Canada's ranking tennis stars, opened the Davis Cup elimination tie auspiciously by taking two singles matches from Dr. Vincente Banet and Rogelio Paris, Cuba's crack singles players, on the courts of the Toronto Lawn Tennis club here Saturday afternoon.

By sets the scores of the first match, between Jack Wright and Dr. Banet, favored Cuba, 2-6, 6-2, 6-4, 4-6, 6-4. Canada won the second match in straight sets, 6-4, 8-6, 6-4.

Wright and Crocker will face Paris and Raiou Chacon, in the doubles match this afternoon.

Ideal weather conditions Saturday brought out a crowd which packed the stands and filled all available space on the clubhouse veranda. Enthusiasm rose to its wildest pitch when Jack Wright, Canada's first ranking player, carried his gruelling five-set match to victory and was embraced across the net by his gallant opponent. It was a sportsmanlike crowd and Cubans and Canadians alike received the generous measure of applause which their brilliant play merited.

BACKHAND DEADLY

Jack Wright and the Cuban doctor played the more spectacular match of the afternoon offering numerous thrills as they fought out game after game at the net. Throughout the opening set the Montrealer was palpably nervous and uncertain of his backhand, which however, he quickly developed into his most deadly weapon. His erratic service cost him several points. Banet, too, took time to steady down, but once the players had taken each other's measure their play was superb. The factor contributing most strongly to Wright's victory was his fine footwork.

Crocker and Paris played a steady game, marked by excellent placement in strong drives to the back lines and interspersed with sharp volleying duels on which the Canadian scored many points. The second set was thrilling, twice reaching deuce before Crocker made a good lead.

KEPT ON BASELINE

Winning the toss, Dr. Banet elected to serve and carried the opening games with well-placed drives to Wright's back line. Wright won the next game but Banet broke through the Canadian's service and carried three straight games. The precise placement of his lobs gave him the set, Wright only taking one more game. The Montrealer opened the second set with a ferocious and well-sustained drive at the net. He speedily gained a strong lead, winning the second set with a long deuce game.

Wright's backhand proved too much for the doctor in the third set. The Canadian met Banet's tricky lobs with brilliant half volleys and persistently carried the fight to the net.

After the intermission Wright never weakened in his assault on the net. He dropped the fourth set to Banet, but continuing, the accurate placement of his astounding backhand drives, carried the deciding set strongly.

CROCKER TOO STRONG

Crocker opened the second match with a strong service which was ably received by the captain of the Cuban team. Paris cut in after a prolonged bout of volleying. The Cuban's service frequently was inaccurate. Crocker won the set with a margin of two games.

The second set was hotly contested. By the third game Crocker's backhand had strengthened, his backhand volley becoming his most formidable stroke, but it did not prove as efficient a weapon as that of Banet. Both players depended much upon their footwork.

Interest grew tense in the tenth set when Paris, picking up on the Canadian's lead, brought the score to four-all. Crocker carried the set with vigor and sustained volleying and a superior service, scoring up a second victory for Canada.

Cycling Club Will Hold Weekly Meets

Weekly meets are to be staged by the Victoria Cycling Club with the opening competition set for Tuesday evening at 7 o'clock at the Royal Athletic Park. All races will be handicaps.

All riders must take out a membership in the club in order to ride in the weekly meets. A record of each meet will be taken and prizes awarded at the close of the season.

To-morrow night's programme will be as follows:

Boys under thirteen, half-mile handicap.
Boys under thirteen, quarter-mile handicap.
Boys under fifteen, half-mile handicap.
Boys under fifteen, one-mile handicap.
Boys under seventeen, one-mile handicap.
Class A, one-mile handicap.
Class A, two-mile handicap.
Class B, one-mile handicap.
Class B, two-mile handicap.

Manitoba Crowns a Youth Golf Champ

Winnipeg, July 18.—Manitoba has a new golf champion, crowned Saturday after 36 holes final play in the provincial championship, C. L. Hodgman, twenty-two years old, is the new amateur title holder. He defeated Harold R. Harker, also twenty-two, 7 and 5.

SWIMMING SIMPLIFIED

Scissor Kick of Legs Merely One Leg Moving Up, Other Down

By JAMES A. LEE

Athletic Director, Cleveland (Ohio) Athletic Club

All crawl stroke swimming leg drives are the combination of the so-called scissor kick, which can best be described as a front and back opening and closing of the legs. One leg moves up as the other moves down, each going all the time without stop or pause.

A good way to practice the leg thrash is to lie face downward in the shallow water, hands on bottom, or if you are in a swimming pool hold onto the side of the pool, with the legs straight out.

Practice thrashing them up and down. Have the knees straight, but let the legs relax somewhat. The feet should be separated about six or eight inches.

Start slowly at first, until you master a steady and even thrash.

Practice until you can quicken the kick, until you are able to churn the water considerably.

Your only real care or worry is to see that the legs are set in motion before the arms and to see that they follow closely the back and forth roll of the body.

To perfect the arm and leg action of the crawl, correct body balance is very necessary. Get the needed poise by learning to use the head and shoulders correctly.

The body should be flat, the head straight and the shoulders square during one-half of the stroke. Throughout the recovery of the under arm, the body should be a trifle on its side, the head twisted, the shoulders at a slight angle during the other half, throughout the recovery of the top arm.

At first, try to make the roll definite, raising the mouth well above the surface to inhale. When skill is gained, decrease it gradually until it is no greater than it is necessary to permit breathing.

Work arms independently of shoulders. Start drive of under arm before turning the head to inhale; start the drive of the top arm before turning back the head or rolling down.

Don't move the head up or down, nor bend to either side, carry it erect and merely twist it in the act of breathing. Remember also to arch the back a trifle in swimming the crawl, so that the feet will be well up, the heels alternately touching in the leg thrash.

Modern coaches and instructors of swimming have all stressed the point that distance swimming is the most efficient method of mastering the art. Get a good stroke first, practice it at every opportunity and before long you will reap the results.

TOMORROW: The back stroke.

JOE WRIGHT WILL SEEK HENLEY PRIZE AGAIN NEXT SEASON

Montreal, Que., July 18.—Joe Wright Jr., twenty, of Toronto, who represented Canada in the diamond sculls at Henley and lost the race through an accident when his oar caught in a rope, returned to Canada last night.

Joe said he will go back next year if at all possible in another attempt to lift the classic of amateur rowing for Canada.

HORSE RACING

Calgary, July 18.—In the greatest endurance race ever contested in Calgary, as the track was in a deplorable condition, Warwick, owned by Eldon Petzoldt, former jockey, won the Scott Handicap, feature and final event of the six-day race meet at the Calgary exhibition and stampede. It was a distance event of one mile and one-eighth and eight thoroughbreds went to the post. Frederick Raphael, carrying top weight of 118 pounds was the pacemaker for two-thirds of the gruelling grind, but ran himself out of the money.

Vancouver, July 18.—Coming from behind, Common Gold, four-year-old chestnut gelding, ridden by Peake, captured the opening handicap, feature event of the first day's racing Saturday afternoon of the Ascot Jockey Club.

Another feature of the afternoon was the win of Little Evelyn in the third when she beat out the much fancied Morning Orb by a head to pay $23.15 to win, or $34.65 across the 16 combination boards.

Jockeys Broadfoot and Bellentine were sent down by the judges in the last race for the remainder of the season, for hitting each other with their whips.

The results were:

First race—Claiming, purse $600, four-year-olds and up, five furlongs: 1, Kidnapper, $5.50, $3.70, $2.80; 2, Lucky Loua, $9.05, $4.05; 3, Irish Jury, $3.25. Time, .59 4-5.

Second race—Claiming, purse $600, three-year-olds, six and one-half furlongs: 1, Skootin, $3.70, $3.20, $2.75; 2, Conroy, $10.25, $6.80; 3, Stanford, $7.10. Time, 1.23 4-5.

Third race—Purse $500; three-year-olds and up, five furlongs: 1, Little Evelyn, $23.15, $7.10, $4.40; 2, Morning Orb, $3.90, $3.05; 3, Ben Nevis, $6.00. Time, .59 4-5.

Fourth race—Claiming, purse $500, three-year-olds and up, one mile and seventy yards: 1, Ukase, $12.25, $6.35, $3.80; 2, Peter Pierson, $6.40, $3.60; 3, Senator Dolan, $3.05. Time, 1.49 3-5.

Fifth race—Purse $1,000, the Opening Handicap, three-year-olds and up, six and one-half furlongs: 1, Common Gold, $5.80, $3.85, $3.00; 2, Rey Schee, $6.05, $3.95; 3, Silent Messenger, $4.70. Time, 1.23 4-5.

Sixth race—Purse $600, all ages, five furlongs: 1, Master Crump, $4.30, $3.30, $2.70; 2, Kentle, $4.65, $3.10; 3, Supella, $3.00. Time, .59 3-5.

Seventh race—Claiming, purse $500, three-year-olds and up, one mile and seventy yards: 1, Malvern, $9.30, $5.34, $3.85; 2, Hamp, $5.30, $3.70; 3, Shasta Sol, $3.50. Time, 1.50.

OUTSIDERS WIN

Winnipeg, July 18. — Outsiders, visitors from the United States, captured the singles and men's doubles of the Manitoba Tennis Association's tournament which concluded here Saturday. Roy Whgir of Chicago defeated R. Waugh, Winnipeg, 6-4, 6-3, 6-4, to take the singles title, and Weir and Webber, Chicago, won from Johnson and McLaughlin, Winnipeg, in the doubles.

Mrs. T. W. Cochrane won the ladies' singles and Mrs. Lewis and Mrs. Pirt the doubles. All are Winnipeg players. Mr. and Mrs. Gordon Pirt won the mixed doubles.

Softball

Softball games scheduled this week are as follows:

Monday—Section B: Y.M.C.A. vs. Victoria Brass and Iron Works at Work Point Barracks, umpire, E. Stock; Tillicums vs. Saanich, Rovers, at Central Park, lower diamond, umpire, J. McCready; Cameron Lumber Company vs. Lemon, Gonnason, at Central Park, upper diamond, umpire, P. C. Payne.

Tuesday—Section A: Y.M.C.A. vs. Garrison, at Work Point Barracks, umpire, E. Stock; Hillcrests vs. Bryant's Bluebirds, at Central Park; Onwegos vs. Andreans, at Beacon Hill Park.

Tuesday—Section C: Cameron Woodmen vs. Marigold, Central Park, near wading pool; Wilfert Lumber Company vs. Albion Stove Works, at Central Park, upper diamond; Colonist vs. Foresters, at Beacon Hill, football field; Gyros, a bye.

Friday—Section D: Spencers vs. Andreans, at Beacon Hill; 16th Canadian Scottish vs. Hudson's Bay, at Central Park, lower diamond; Navy vs. U.C.T., at Central Park, upper diamond; Five C's vs. Wilson Bros., at Central Park, near wading pool.

The last-mentioned club is the home team.

Victoria Girls Win Tennis Titles of Interior in Style

Kelowna, July 18.—In the finals of the men's singles of the Interior lawn tennis championship, Sparling of Vancouver, defeated Ryall, also of Vancouver. The first set went to Sparling, Ryall taking the second set and Sparling coming back to take the third. After the interval, Sparling took the fourth, the score being 6-2, 1-6, 6-2, 6-2.

The ladies' singles match between Miss Marjorie Leeming and Miss Mary Campbell, both of Victoria, found the former winner, 6-3, 6-2.

McLean, Vancouver, defeated Rollins, Vancouver, in the junior boys under nineteen, by a score of 6-3, 6-2.

The ladies' doubles, between Miss Leeming and Miss Campbell, Victoria, and Miss Freeman, Salmon Arm, and Miss Neame, Kelowna, was won by the former, 6-2, 6-2.

Miss McNab, of Vancouver, won the junior girls under nineteen, from Miss Keith, Enderby, 6-1, 6-3.

The men's veterans' doubles was won by Walton, of Victoria, and Pincott, Grand Forks, from Metcalfe and Taylor, Kelowna, 6-3, 6-3.

Ryall and Sparling of Vancouver, defeated Dodwell, Summerland, and Davis, Penticton, in three straight sets in the men's doubles.

The men's consolation singles was won by McLeod, Kelowna, who defeated Routh, Vancouver, 6-2, 6-1.

The ladies' consolation singles was won by Miss Porter, Vancouver, from Miss Barlee, 6-2, 6-2.

The handicap mixed doubles between Brown and Miss Miller, Victoria, and Captain and Mrs. Davis, Penticton, both pairs playing from scratch, was won by Brown and Miss Miller, 5-7, 6-1, 6-2.

Regina Pro Shoots 66

Regina, Sask., July 18.—Jimmy Blair, professional of the Regina Golf Club, formerly of Tunderbay, Saturday turned in a record-breaking card of 66 over the club course here. He was playing in a foursome at the time. Par for the course is 70. Blair had six birdies on the round, going out in 35 and coming in in 31.

Great Game Looked For To-night When Sons Battle U.C.T.

Victory Means Great Deal to Either Club; Forbes Pitches For Travelers

Canadians Handed Eagles 6-3 Defeat and Race Continues to Wax Keen

Travelers and Sons of Canada will meet at the Royal Athletic Park this evening in what promises to be the best game seen in the Victoria Senior Amateur Baseball League this season. The game will start promptly at 6.15 o'clock with Harold Hetherston and Bob Whyte as umpires.

At the present time the Sons of Canada are leading the league by a narrow margin. However, with their backs against the wall, the Travelers are going out to take the scalps of the Natives. The season is now well advanced and a victory will mean a lot to either club.

Norm Forbes will do the pitching for the Travelers, and with a strong team behind him the Sons are going to have a tough time. Ray Parfitt, who turned the Travelers' backs in their last game, will most likely do the pitching tonight, although Jack Curtis may oppose Forbes.

On Saturday afternoon the Sons stowed away another victory when they handed the Eagles a 6-3 lacing at the Royal Athletic Park. The Sons had the best of the game from the start, and, after grabbing a three-run lead in the first inning, were never overtaken.

In the first inning the Sons drove in three runs on two hits and five boners by the Eagles' infield.

The Natives tallied again in the second when More walked went to second on a passed ball and scored on Baker's error. Rhodes, who started for the Eagles, was then yanked in favor of Kerr. The Sons scored another run in the fourth.

One hit and a couple of errors by the Sons gave the Eagles a run in the fifth inning. The Sons discounted this by scoring another run in the sixth.

The Eagles snared their other two runs in the eighth when they got to Lidstone's for a brace of hits.

The box score follows:

Sons of Canada—	AB.	R.	H.	PO.	A.	E.
P Campbell, 2b	4	1	1	0	1	0
Stanyer, l.f.	5	1	1	0	0	0
Bacon, c.	4	0	1	8	0	0
Holman, c.f.	5	1	2	2	0	1
Dunn, ss.	5	0	0	1	4	2
Cummins, 1b.	4	0	1	12	1	0
Newman, 3b	4	0	0	1	0	0
More	2	3	1	1	0	0
Lidstone, p.	3	0	0	1	7	2
Totals	36	6	7	27	13	5

Eagles—	AB	R.	H.	PO.	A.	E.
Oatman, 1b.-2b.	5	0	1	9	0	1
Downs, r.f.-2b.-ss.	4	0	0	2	2	0
H. Gandy, 3b.	4	1	1	1	2	0
Baker, ss.-2b.-r.f.	3	1	0	0	0	4
G. Gandy, l.f.	4	0	0	3	0	0
Wachter, c.f.	3	0	2	4	1	1
Latham, 3b.-ss.	3	1	1	2	1	2
Ross, c.	4	0	0	3	1	0
Rhodes, p.	0	0	0	0	1	0
Kerr, p.	4	0	0	2	2	0
Givens, 1b.	1	0	0	1	0	0
Totals	35	3	5	27	10	8

SCORE BY INNINGS

Sons of Canada 3 1 0 1 0 1 0 0 0—6
Eagles 0 0 0 0 1 0 0 2 0—3

SUMMARY

Three-base hit—Wachter. Two-base hits—Holman, Stanyer. Sacrifice hits—Bacon, Lidstone. Stolen bases—Dunn, Oatman. Double plays—H. Gandy to Downs to Oatman; Wachter to Givens. Bases on balls—Off Rhodes, 1; off Kerr, 2; off Lidstone, 3. Struck out—By Rhodes, 2; by Kerr, 1; by Lidstone, 7. Wild pitch—Rhodes. Passed balls—Ross, 1; Bacon, 1. Time of game—1 hour 47 minutes. Umpires, Fetherstone and Whyte.

HOW THEY STAND

NATIONAL LEAGUE

	Won	Lost	Pct.
Chicago	52	31	.622
Pittsburgh	48	30	.615
St. Louis	49	35	.583
New York	46	42	.529
Brooklyn	39	46	.459
Philadelphia	34	48	.415
Cincinnati	32	51	.386
Boston	30	48	.385

AMERICAN LEAGUE

	Won	Lost	Pct.
New York	62	25	.713
Washington	48	35	.578
Philadelphia	47	39	.547
Detroit	45	38	.542
Chicago	47	41	.534
St. Louis	35	48	.422
Cleveland	35	51	.407
Boston	21	63	.250

Western Golfers Win

Seattle, July 17.—A Pacific Northwest eight-man team triumphed over a Middle West squad here yesterday, 11½ to 4½, in individual match play and best ball foursomes played as a preliminary to the Western amateur golf tournament, which opens to-day.

The foursomes resulted as follows: Frank Dolp, Portland, Ore., and Rudie Wilhelm of Portland, beat Keefe Carter of Oklahoma City, Okla., and Eddie Held of Chicago, two and one.

Bon Stein of Seattle and Chandler Egan of Medford, finished all square with Charles Grace of Princeton University, and Chick Evans, Chicago.

Chuck Hunter of Tacoma and Dr. O. F. Willing of Portland, beat Emerson Cary of Hutchinson and Ben. Stevenson of Chicago, two and one.

Dixie Fleager of Seattle and Forest Watson of Spokane, lost to Knowlton, and John Ames of Chicago, four and three.

Employment statistics say there are 2,000,000 idle men and women in the United States . . . not counting golfers.

LONGEST BIKE RACE, 4,000 MILES, WON BY LUXEMBOURG MAN

Paris, July 18.—Nicalos Frantz of the Grand Duchy of Luxembourg, yesterday won the annual longest bicycle road race of the world, covering nearly 4,000 miles and which started June 19. The race is called the "Tour de France" and skirts the entire frontier and coast boundaries of the country. One hundred and forty-three riders started, of whom thirty-nine finished.

The winner's actual riding time was 198 hours 15 minutes and 42 seconds.

Incogs Continue To Hit Hard, Bowl Well And Lead The Race

Cricket Matches on Saturday Find Champions Still Well Out in Front

Garrison Journey to Cowichan and Win, While Albions Defeat Five C's Here

Incogs, the league-leaders; Albions and Garrison were the winners of Saturday's cricket matches. In no instance did the batsmen get away in such slashing fashion as they did the previous week when the scores went up over the two-century mark.

The Garrison journeyed to Cowichan and keep in the race for the Virtue Cup by defeating the home side by 126, for six wickets, to 58. Major Cobbett was in the limelight with both bat and ball, having the top score as well as the best bowling average Harry Pooley also did well with the ball.

TWO C'S HELPLESS

The Incogs kept up their vigorous pace at the head of the heap by defeating the Two C's, who the previous week won their first match of the season with a most brilliant display of hitting. The Two C's, however, were helpless in face of the keen bowling of Sparks and Wenman, the latter taking six wickets for 25. Owing to the fact that the Incogs won a week ago through the hitting of only Wenmand and Sparks, the Incogs changed around their batting order on Saturday to give the other players a chance to hit. Allan contributed 42 for the top score for his side, while Sparks kept going till he had 43.

Pendray was the only member of the Two C's to break in double figures, and was caught out at 19. Pendray turned around and took seven Incog wickets for 58 runs.

ALBIONS DO WELL

The Albions hit strongly and consistently for a win over the Five C's. The Five C's were all out for 63, due to the fine bowling of Jordan and Hoggarth. The Albions took kindly to the Five C's bowling, and four players hit a quarter of a century or better. Eden Quainton was the only effective bowler the Five C's had. He took seven wickets for 56 runs.

The scores were as follows:

TWO C'S

Craddock, b Wenman	2
Smith, lbw, b Sparks	7
W. H. Pendray, b Wenman	0
Geddes, b Sparks	8
Edwards, b Wenman	1
G. Heinekey, b Sparks	0
E. H. Pendray, c Jackson b Wenman	19
C. Sutton, b Sparks	9
W. M. Sutton, not out	8
Lea, b Wenman	6
Webb, b Wenman	0
Extras	6
Total	66

INCOGS

Allen, b Geddes	42
J. Wenman, c Edwards b E. H. Pendray	1
H. Phillips, lbw, b E. H. Pendray	5
Billings, b W. M. Sutton	5
Sparks, lbw b Geddes	43
Cotton, b E. H. Pendray	0
Jackson, b E. H. Pendray	11
Hodson, b E. H. Pendray	13
G. Phillips, c and b E. H. Pendray	3
Holms, c Lea b E. H. Pendray	0
R. Wenman, not out	16
Extras	8
Total	147

BOWLING ANALYSIS

Two C's—	O.	W.	R.
Sparks	7	4	35
R. Wenman	6.6	6	25
Incogs—	O.	W.	R.
Geddes	10	2	49
E. H. Pendray	13.4	7	58
W. M. Sutton	2	2	9
W. H. Pendray	4	0	16
Webb	1	0	7

FIVE C'S

Muncey, b Jordan	4
Butterworth, b Jordan	1
Eric Quainton, b Jordan	15
Eden Quainton, b Jordan	1
Thomson, c Adams b Hoggarth	15
J. Wilson, b Hoggarth	0
P. C. Payne, b Hoggarth	5
Attwell, b Hoggarth	4
Collett, stpd Pite b Hoggarth	6
Pillar, not out	14
J. Payne, not out	7
Extras	4
Total	63

ALBIONS

McIlmoyl, b Collett	26
Parsons, b Eden Quainton	30
Hoggarth, c P. C. Payne b Eden Quainton	2
Freeman, b Eden Quainton	28
Adams, b Eden Quainton	25
Barclay, c J. Payne b Attwell	12
Clack, c Attwell b Eden Quainton	6
Pite, c Pillar b Attwell	16
Hope, not out	6
Robinson, b Eden Quainton	0
Jordan, c Collett b Eden Quainton	0
Extras	12
Total	161

BOWLING ANALYSIS

Five C's—	O.	W.	R.
Jordan	12	4	22
Hoggarth	13	5	32
Freeman	2	0	3
Parsons	5	1	2
Albions—	O.	W.	R.
Eden Quainton	15.6	7	56
Attwell	10	2	38
Eric Quainton	4	0	19
Thomson	1	0	6
Collett	5	1	27

"Scandinavians Boom Boxing for Endurance," says a headline and now, we presume, we've have real fights to a Finnish.

Two Old Champions Hold Crowns While Two New Ones Win

Marshall Gordon and Hope Leeming Retain Their Tennis Titles

New Pairs Win in Men's and Women's Doubles; Mixed Doubles Not Decided

Four city clay courts titles were decided on Saturday afternoon at the Kingston Street Tennis Club before a large crowd of spectators. All four championships again go to members of the Victoria Lawn Tennis Club and, in two cases, new champions were crowned. The mixed doubles has yet to be decided.

The tennis, on the whole, was not as good as that displayed earlier in the week and this was particularly true of the singles when the contestants seemed too tired for good tennis. The heat affected the players somewhat.

Marsh Gordon added another title to his already large list by subduing Bud Hocking in four sets, of which only the first was close. After leading 3-0 in this Gordon began netting a number of easy balls and allowed Hocking to take the set at 7-5. After this the winner lost but three games.

CAUTIOUS TENNIS

The whole match was played in very cautious fashion from the baseline, and Hocking would probably have been more successful if he had forced matters a bit more. As it was he went from bad to worse and beat himself in the last two sets.

Hope Leeming retained the title she won last year by repulsing Miss Kitchen in straight sets, 6-2, 7-5. Both played carefully but Hope's great superiority in strokes enabled her to keep the match well in hand.

Gordon annexed his second title of the day in the men's doubles in which he and Eric McCallum accounted for Jones and Fairbairn, 6-0, 6-2, 6-2.

In what was really the finest match of the day Jones and Fairbairn eliminated Hocking and Schwengers, 7-5, 6-8, 6-4. The winners seemed to have the match safely tucked away in the second set when they led 4-0 and then 5-2 and 40-15. However, Hocking and Schwengers kept on fighting hard and were successful in squaring matters at 5-all. Jones and Fairbairn then went ahead again and seemed to be home when they led at 6-5 and 40-0, but again they were overhauled and lost three straight games for the set. Although the final period was close the winners had the edge throughout.

YOUNGSTERS STAR

The play of the youngsters, Jones and Schwengers, was really the feature of the match. The former was brilliant over most of the route but their brilliance at times gave place to wildness. Schwengers was not so spectacular but was very steady off the ground and deadly overhead.

The ladies' doubles were nip and tuck for two sets but in the third Mrs. McDonald and Miss Jackson were not to be denied and won the match in decisive fashion at 6-1.

Miss Severs and Hodgson reached the semi-final bracket of the mixed doubles by defeating Miss Kenning and Oatman in a hectic there-set struggle.

Miss Doreen Swayne came through handily in the ladies' consolation finals, defeating Mrs. Ismay, 6-1, 6-2.

Saturday's results were:

MIXED DOUBLES

Miss Severs and Hodgson defeated Miss Kenning and Oatman, 6-4, 3-6, 9-7.

MEN'S CONSOLATION SINGLES

S. L. Hole defeated C. Turner, 6-0, 6-0.

R. Butler defeated E. H. List, W.O.

The following are the results:

MEN'S SINGLES—FINAL

D. M. Gordon beat Hocking, 5-7, 6-6, 6-2, 6-1.

LADIES' SINGLES—FINAL

Miss Hope Leeming beat Miss Kitchen, 6-2, 7-5.

LADIES' DOUBLES—FINAL

Mrs. McDonald and Miss P. Jackson beat Miss Severs and Miss Hickey, 6-8, 6-4, 6-1.

MEN'S DOUBLES—FINAL

Gordon and McCallum beat Fairbairn and Jones, 6-0, 6-2, 6-2.

LADIES' CONSOLATION—FINAL

Miss Doreen Swayne beat Mrs. Ismay, 6-1, 6-2.

PRIZES PRESENTED

At the conclusion of the play Mrs. Leeming presented the prizes to the winners.

Nanaimo and Royals Play Draw Game in Heat For B.C. Honors

Vancouver, July 18.—Nanaimo and New Westminster played a scoreless draw in a half-hour overtime game here on Saturday to decide who should represent British Columbia in the Dominion Football Association championships. The game will be replayed this evening.

It was gruelling afternoon in intense heat. Westminster put up a strong defence, which managed to keep the fast-traveling Nanaimo forwards from scoring, although on several occasions McCullough was called upon to stop some very hard shots.

Toronto, Ont., July 18. — Toronto Commission and Brantford Cockshutts clashed in the Ontario final of the Connaught Soccer Cup at Ulster Stadium yesterday, the latter winning 3 to 1. Cockshutts deserved their victory.

BRITISH BOWLERS ARRIVE

Montreal, July 18.—The members of the British Bowling Association, who will participate in a series of test matches in the principal cities of Canada, arrived in Montreal Saturday evening.

Handicap For Women Should Be In Yards Not Strokes; Jones

British Open Champ Thinks Women Golfers Unfairly Handicapped Now

Wants His Suggestion Tried Out; Women Know How to Play Brassie Right

By BOBBY JONES
British Open Golf Champion

Throughout the years there has been a more or less heated controversy concerning the relative skill of the best men and women golfers. Due to physical limitations there has been a necessity of conceding to the woman a handicap of strokes or bisques which has assisted in making a fairly even match of it.

Various handicaps have been tried ranging from four bisques, which the recipient could use as she chose, to nine strokes, or "a half" as the British call it. Some extremely interesting matches have developed from this system, and some very lopsided results as well, with little lasting advantage to either side. Jerome Travers, Max Marston, Francis Ouimet and other male stars have engaged in encounters of this kind with Misses Collett, Cummings and Stirling, and I must say, if my recollection is correct, nine strokes have been too many for the masculine contingent.

TOO MANY FOR ALEXA

I have never thought that "a half" was a particularly burdensome handicap until I tried it in a friendly but none the less serious little game with Mrs. Alexa Stirling Fraser. We were both in Chicago at the time playing Red Cross matches and played together one afternoon at Ravisloe. I gave Mrs. Fraser nine strokes according to the card and although I was around in 71 and she in 84 she beat me two up, I think.

Last year again my friend Kent Cooper of the Associated Press arranged a little match at Oakland in which I played the best ball on even terms of Misses Glenna Collett and Maureen Orcutt. This time I won by one hole but that again was not a fair test for the two ladies had the misfortune to equal each other's score on practically every hole, and Miss Orcutt alone beat me by one stroke on the last nine.

SKILL AS BASIS OF COMPARISON

As interesting and close matches these have been uniformly good, but as true and fair comparisons of skill they have been wholly unsatisfactory. My idea is that if any basis for comparison is to be arrived at, the controlling force of the difference in physical capabilities must be eliminated as far as possible. Of course, a man must always be capable of difficult recoveries which require brute strength which a woman could not possibly bring off; but granted that the two will avoid such undesirable places, the physical equation can be solved I believe in a moderately satisfactory manner.

I noticed when playing with Miss Collett and Miss Orcutt that where I could use a number four iron or even a mashie, they would require a long iron or spoon shot. The course, having been designed for a man's game, frequently the greens were only large enough to offer a fair target for the shot the man was required to play. So the ladies were required to bring off an exceptionally fine spoon shot in order to reach the green, which I quite ungallantly, had only to make a mediocre mashie shot.

WOMEN ADEPT AT BRASSIE PLAY

The margin for error, so important in golf, was tremendously in my favor, and it was so merely because of my greater physical strength and ability to hit harder with a driver. Yet I got some very fine lessons in brassie and spoon play. These girls, I suppose from necessity, had learned to play a wood club as accurately as I could hope to play a mashie. I shall never forget how foolish I felt at the ninth hole when both my opponents were nicely on the small green with brassie shots and I had missed it with a spade!

YARDS NOT STROKES

My idea is that the handicap should be in yards rather than in strokes. Allow the woman player thirty, forty, or fifty yards advantage off the tee Give her enough so that if both players hit their very best, the woman will be, not even with the man, but far enough ahead to wipe out the physical difference on the second shot, so that both would play the same club or relatively the same length shot to the green. If the hole is a drive and mashie for the man, it must be made a drive and a mashie for the woman if any fair comparison of skill is to be made. It is obviously not fair that the woman should be expected to play a brassie as well as the man can play a mashie.

It is my belief that a match of this kind would prove most enlightening as well as extremely interesting.

Y.M.C.A. TEAM WORKS FOR OLYMPIC TRIALS

Workouts to be Held Tuesday and Thursday Evenings at High School Grounds

In preparation for the Provincial Olympic trials and British Columbia track and field championships which will be held at Brockton Point, Vancouver, on July 23, the Y.M.C.A. track and field team will meet at the Victoria High School grounds every Tuesday and Thursday evenings when Archie McKinnon will be glad to have any probable competitors for the Vancouver meet. Mr. McKinnon feels that the Island should be represented in the Olympic trials, both in the men's and women's entries. He will be at the High School this evening to welcome any prospective competitor, male or female. Following is the programme of the meet which is to be held under the sanction of the British Columbia Amateur Athletic Union.

Men—100 yard dash, 220 yard dash, 440 yard dash, 880 yard run, one mile run, three mile run, 120 yard hurdles, running high jump, running broad jump, pole vault, discus throw, 16-lb. shot put, 16-lb. hammer throw, javelin throw, one mile relay.

Women—100 yard dash, running broad jump, running high jump, quarter mile relay.

Mandell Too Good

Detroit, July 18.—Sammy Mandell, without a scratch on him, emerged from his ten-round battle with Phil McGraw, of Detroit, here Saturday night still a world's lightweight champion. He was awarded the decision.

Mandell, the master boxer, was complete master of McGraw from start to finish. The champion took the lead in the very first round and never was in danger of even getting his hair mussed. Twice Mandell came within an ace of stopping the Detroit challenger, once in the first round and again in the seventh, but McGraw, beaten and slugged furiously with short rights to the chin, gamely stuck to his feet, although his knees sagged a half dozen times.

TERRY IS MAKING NEW YORK FANS FORGET ALL ABOUT VERSATILE LONG GEORGE KELLY

"You're the regular first baseman on this ball club. There isn't anybody that has a chance to get the job away from you. Now show me if you are as good as I think you are."

When Bill Terry, of the New York Giants, arrived at Sarasota, Fla., for Spring training, that was the gist of the greeting he received from Manager John McGraw.

That speech appears to have converted Bill Terry from just a player to one of the most valuable first basemen in the National League. It gave him the needed confidence in his ability that apparently had been lacking.

For three years, Bill Terry has been playing understudy to George Kelly, one of the most versatile ball players in the majors and one of the best guardians of the initial sack in the game. Battling George Kelly for a job might be classed as picking the stiffest sort of competition. It so proved for Terry.

During those three years, Terry broke into the line-up only when Manager McGraw was using Kelly at second base or in the outfield or because he was out of the game, due to illness or injuries.

Terry's greatest opportunity as a regular came during the 1925 season when he broke into 133 games with the Giants. That he thrived on regular work was shown by his batting average of .319, a jump of over eighty points over the previous season, when he was merely a substitute.

Prior to the opening of the present season, McGraw caused a near sensation when he traded George Kelly for the veteran outfielder, Edd Roush. That McGraw knew well what he was doing has since been proved.

"I need outfield strength," said McGraw. "I am sacrificing a great first sacker and a clever utility man for a player whom I consider a brilliant outfielder.

"If my club is to be in the race, my outfield must be strengthened by the addition of a great centre fielder to steady it. I regard Roush as just the man for the job.

"While I regret the passing of Kelly as a Giant, I feel that I can part with him, since I am sure Terry has arrived and can play the bag as well and hit as satisfactorily as Kelly."

At the time a majority of the experts differed with McGraw but later events have shown that McGraw knew the strength and weakness of his club better than any one else.

In parting with the able Kelly, he got the very man he needed to round out his club, Edd Roush, and incidentally the passing of Kelly was the making of Bill Terry.

Terry is one inch better than six feet, tips the scales at an even 200 in prime condition, bats left-handed and hits them high and far. He is also a left-handed thrower, an added advantage for a first sacker.

Like Babe Ruth, Terry began his career as a pitcher with Shreveport, La., in the Texas League. Following in the footsteps of Babe because he could hit, he tried outfielding and first base and decided on the former, while Babe took to the outfield.

Smooth Riding

"GUTTA PERCHA" TIRES

Dealers all over Canada

Gutta Percha & Rubber, Limited

RED'S SERVICE STATION
"TIRE SPECIALISTS"
822 Yates Street Phone 910

Brotherhood Holds Annual Basket Picnic At Mt. Douglas Park

With ideal weather conditions prevailing the annual basket picnic of the Victoria West Brotherhood was held on Saturday afternoon at Mount Douglas Park.

Keen competition and large entry lists featured the sports events. In the men's 100-yard race Charles Banfield, president of the association, uncorked a surprising burst of speed to win out The final event proved the most popular of the programme. A prize was given to the person who could collect the most wastepaper and was won by J. Foyer.

The sports results follow:

Girls under eight—1, J. Bull; 2, M. Fisher; 3, P. Cottle.

Boys under eight—1, R. O'Kell; 2, P. Bishop; 3, L. Silver.

Girls eight to ten—1, E. Robinson; 2, J. Smith; 3, R. Witter.

Boys, eight to ten—1, C. Banfield; 2, E. Bell; 3, D. Pearce.

Girls, ten to twelve—1, E. Robinson; 2, J. Smith; 3, Pearce.

Boys, ten to twelve—1, J. O'Kell; 2, E. Bell; 3, C. Banfield.

Girls over thirteen—1, J. Pearce; 2, A. Pearce.

Boys over thirteen—1, J. Foyer; 2, W. Templeton; 3, A. Coldwell.

Boys' and girls' three-legged race—1, J. Silver and R. Silver; 2, E. Robinson and J. Foyer; 3, J. Smith and R. Fairhall.

Boys' and girls' wheelbarrow race—1, E. Templeton and W. Templeton; 2, J. Smith and R. Fairhall; 3, M. Fisher and R. Silver.

Boys' sack race—1, T. Bishop; 2, W. Templeton; 3, J. Wallace.

Boys' shoe race—1, D. Pearce; 2, F. Hopper; 3, A. Coldwell.

Girls' shoe race—1, E. Robinson; 2, J. Smith; 3, M. Fisher.

Ladies' seventy-five yards—1, Mrs. Wallace; 2, Mrs. Silver; 3, Mrs. Zaccarelli.

Men's 100 yards—1, C. F. Banfield; 2, H. Silver; 3, H. Wallace.

Men's and ladies' wheelbarrow race—1, Mrs. Zaccarelli and Mr. Silver; 2, Mrs. Silver and Mr. Fisher.

Ladies ball throw—1, Mrs. Zaccarelli; 2, Mrs. Silver; 3, Mrs. Wallace.

Ladies' egg and spoon race—1, Mrs. Wallace; 2, Mrs. Cottle; 3, Mrs. Temple.

Men's egg and spoon race—1, Mr. Fisher; 2, Mr. O'Kell; 3, Mr. Silver.

Ladies' shoe race—1, Mrs. Silver; 2, Mrs. Zaccarelli.

Kelly's army—1, T. Bishop; 2, R. Fairhall; 3, J. Foyer.

Treasuer hunt—1, A. Coldwell; 2, T. Bishop.

Largest sack of paper—1, J. Foyer; 2, T. Bishop

P.N.W. Tennis

Tacoma, July 18.—The results in the finals of the 1927 championships of the Pacific Northwest were:

Men's singles—Bradshaw Harrison, San Francisco, defeated Sherman Lockwood, San Francisco, 6-0, 7-5, 6-1.

Men's doubles — John Risso and Stanley Almquist, San Francisco, defeated J. K. Ruscher and Bob Allen, Pasadena, and San Francisco, 2-6, 2-6, 6-3, 6-1, 6-1.

Junior singles—Ellsworth Vines Jr., Pasadena, defeated Perril Cully, Santa Barbara, 6-4, 7-5, 2-6, 13-11.

Women's singles — Marion Williams, Pasadena, defeated Carolyn Swartz, San Francisco, 6-3, 6-3.

Women's doubles — Marion Williams and Louise McFarland, Pasadena, defeated Carolyn Swartz and Mrs. H. M. Norton, San Francisco, and Portland, 6-3, 6-4.

RIFLE SHOOTING

The scores at the weekly shoot of the Victoria and District Military Rifle Association Saturday at Heal's were not very high. Serst. H. W. Burton turned in the high score for the afternoon with ninety-eight. Following are the scores:

	300	500	600	Tl.
Serst. H. W. Burton	32	33	33	—98
S.-M. W. H. Ruffell	33	30	33	—95
C.Q.M.S. A. E. Ashe	35	30	27	—92
Pte. J. H. Regan	28	33	30	—91
Arm't Q.M.S. A. E. Evans	31	28	31	—90
L.-Bdr. P. Wilkinson	31	31	28	—90
P.O. W. Taylor	29	28	29	—86
Pte. E. P. Porter	26	31	28	—85
Pte. W. R. Brown	27	26	31	—84
Pte. W. T. McGibbon	26	27	29	—82
L.-Serst. E. R. Simonds	26	29	27	—82
Frank Pasett	29	31	20	—80
Pte. A. W. Evans	23	27	28	—78
Pte. C. J. Coutts	28	26	24	—78
Corpl. B. Drysdale	23	28	26	—77
Pte. C. Hobson	26	22	16	—74
Yeo. Sig. R. Thurgill	24	24	24	—72
Pte. C. Gould	19	28	22	—69
Pte. A. Murray	26	26	17	—69
Pte. J. Rowland	20	18	26	—64
Pte. S. Calvert	18	21	18	—57

The Canadian Scottish are notifyied that their last league shoot of the season will be held at the Heal's Range on August 23, when a full turnout is requested.

Sooke

East Sooke, uJly 16—The fete held at Hatley Park on Wednesday last was a great success. The sum of $267.75 was realized. The Institute wishes to thank David Spencer Limited for kindly lending the orthophonic, Mrs. Gaskill's pupils for dancing and the many kind friends who helped, either by donating food, etc., or by helping at the fete, and to Mr. Bouch who provided the excellent tea.

Dempsey is growling because he is to get only a small percentage of the gate in the Sharkey battle. Never mind, Jack, if you lose the public will give you all of it.

Brown and you

¶ Brown's a good fellow, but he's different from you. He isn't successful the way you are. He's got a funny taste in clothes. He doesn't understand what makes a good show or a good book. He doesn't golf. He isn't popular, either–Brown. Not the way you are. Oh, Brown is as far removed from you as the North Pole!

¶ But—at that, there are certain things. Both of you feel suddenly old when you see a pack of kids swimming frankly in the creek. Both of you get a tight throat when you watch men hoist the flag. Both of you fiercely want your sons to grow up into fine, respected men. Both of you want to get on, and save money, and cut some kind of figure in the world. Both of you get hungry along about dinner-time.

¶ Not so very different, after all. In lots of ways Brown and you are pretty close. In the human, simple things. Has it ever struck you how closely advertising deals with just those simple human things? Advertising gets down to fundamentals—the health of your children, the happiness of your wife, your comfort. It tells ways to save money and time and energy. It touches you in a hundred ways—in the ways that make you and that good fellow, Brown, pretty much alike.

¶ Read the advertising in the newspapers. It is important. It is human and helpful. It is dedicated to Brown and you.

If it's advertised, you can be sure it serves an important home need. Read the Advertisements

FINANCIAL — STOCKS — GRAIN — BONDS — MARKETS

Wall Street TO-DAY

Last Minute News on Stocks and Financial

New York, July 18.—B. C. Forbes to-day points out that the st[illegible] market continues to rise to heights never before attained.

It is said the Baldwin plan of re-organization has been agreed upon and is ready for announcement.

The British Colonial Office will abandon the rubber restrictions, in the opinion of Arthur Henderson of New York, in a review of the world's rubber situation. Mr. Henderson says that strong pressure evidently is being brought to bear upon the British authorities.

New York, July 18 (By R. P. Clark and Co. Ltd.)—The market was somewhat mixed in character to-day. Southern Railway, Kansas City Southern and Great Northern preferred sold at their best levels of the year. Considerable talk of favorable developments with respect to an early settlement between the minority committee of the Chesapeake & Ohio and others in the Nickel Plate group. It was also reported that the Loree merger plans were nearly ready for the I.C.C. These reports naturally had their effect marketwise. A prominent feature of the industrial department was Man. Elec. at a new high for the year. Greene Cananea was the feature of the copper group at it's best level for the year; also in the motor department a moderate rally took place, though Steel and some of the recent specialty favorites reflected profit taking. The scheduled meeting of the Seminole operators is to take place to-morrow, with the idea of extending broader authority to Umpire Collins. The California production figures for the week were on the favorable side and these factors helped to account for the improved tone of the oils. The red metal sales were reported at 12¾ cents, which is injecting some bullish ideas towards the copper section of the list. News also generally leaned towards the favorable side. On the setbacks, which were due to profit taking, the market, generally speaking, attracted a renewed buying power. As a result of the day's activity the market is practically on firmer basis.

New York, July 18 (By B.C. Bond Corporation's direct Wall Street wire)—The Wall Street Journal's stock market edition this afternoon says: Having closed last week at the highest levels on record, representative rails and industrials were forced to absorb heavy profit-taking to-day. Business news continued good, and money conditions easy. It was evident, therefore, that the easier tone displayed by the general list was a techinical development following the extensive reactionary, further gains took place in many sections of the list. Even while Steel, and other leaders, were giving ground under the weight of realizing sales, the trading maintained a confident aspect. It was recognized that a period of internal correction would be a good thing for the market. The fact that it came into evidence at the logical time was regarded as a healthy indication.

VICTORY BONDS

VICTORIA PRICES

	Buy Per $100	Sell Per $100
Victory Loan, 5½%		
1927 1st June and Dec.	100.00	100.25
1933 1st May and Nov.	104.40	104.55
1937 1st June and Dec.	107.75	107.90
War Loan 5%		
1931 1st April and Oct.	101.00	101.20
1937 1st March and Sept.	103.80	104.00
Victory Loan, 5½%		
1927 1st May and Nov.	100.00	100.35
1932 1st May and Nov.	102.20	102.40
1934 1st May and Nov.	103.20	103.45
Dominion Loan		
1928 15th April and Oct.	100.05	100.25
1943 15th April and Oct.	103.10	103.35
1940 1st March and Sept.	98.00	98.50
1944 15th April and Oct.	98.30	98.70
1954 1st Feb. and Aug.		105.50

Prices subject to ¼ of 1% brokerage.
Add accrued interest to date: 1927, 1937, 47 days, .708 per $100; 1927, 1932, 1933, 1934, 78 days, 1.175 per $100; 1926, 1943, 94 days, 1.286 per $100; 1944, 94 days, 1.159 per $100.

NEW YORK COTTON
(By R. P. Clark & Co. Limited)

	Open	High	Low	Close
Jan.	18.57	18.62	18.43	18.55
March	18.78	18.79	18.61	18.68
May	18.90	18.93	18.78	18.90
July	17.85	17.85	17.70	17.80
Oct.	18.20	18.29	18.09	18.20
Dec.	18.47	18.55	18.35	18.46

NEW YORK SUGAR
(By R. P. Clark & Co. Limited)

	Open	High	Low	Close
Jan.	2.79	2.79	2.77	2.77
March	2.72	2.72	2.70	2.70
May	2.81	2.81	2.79	2.79
July	2.68	2.68	2.66	2.66
Sept.	2.77	2.77	2.75	2.75
Dec.	2.86	2.86	2.83	2.83

NEW YORK STOCKS

NEW YORK STOCK EXCHANGE, JULY 18, 1927

(Supplied by two local stockbrokers over direct New York wire)

	High	Low	Close
Ajax Rubber	8-4	8-1	8-1
Alliec Chemical	150-3	148-4	149
Allis Chalmers	107-4	107-4	107-4
Amn. Bosch Mag.	21-3	19-1	21-3
Amn. Can	57-6	57-1	57-1
Amn. Car & Fdy.	100-2	100-2	100-2
Amn. Locomotive	105-4	105-4	105-4
Amn. Radiator	129-6	128	129-3
Amn. Smelters	160-7	159	159
Amn. Steel Fdy.	46-6	46-5	46-5
Amn. Sugar & Ref	89-4	89	89
Amn. Tel. & Tel.	167-4	167	167
Amn. Tobacco	137-7	137-7	137-7
Amn. Woolens	20-2	19-2	19-2
Anaconda Copper	45	44-7	44-7
Assd. Drygoods	43-6	42	43-1
Atch., Topeka & S.	187-6	185-4	186
Austin Nicholls	4-4	4-4	4-4
Baldwin Loco	248	246	246-4
Balto. & Ohio	118-2	116-5	117-1
Bethlehem Steel	50-4	50	50-4
Brown Shoe Co.	41-4	39-5	40
Burns Bros. "A"	95	95	95
Coty	92	86-5	92
Calif. Packing	65-5	64-4	65-5
Calif. Petroleum	24-2	23-7	24
Canadian Pacific	183-6	183-4	183-4
Cerro de Pasco	59	59	59
Chandler-Cleveland	7-2	7-1	7-1
Chesapeake & Ohio	185	184-2	184-2
Chic., Mil. & St. P.	17-1	16-5	16-5
Do. pref.	34	33	33
Chicago Northwestern	90-6	90	90
Chicago, R.I. & Pac.	115-4	115-2	115-2
Chile Copper	35-2	34-7	34-7
Chrysler Motors	47-6	47-1	47-3
Coco Cola	118-6	118	118-4
Colo. Fuel & Iron	94-2	93-1	93-4
Columbia Gas	94-3	93-6	94
Consolidated Cigars	83-6	83	83
Consolidated Gas	104-2	103-7	104
Continental Can	71-5	71	71-5
Continental Motors	10-7	10-6	10-7
Corn Products	55-6	55-3	55-3
Crucible Steel	85-3	84-7	85-2
Davisson Chemical	30	29-6	29-6
Delaware & Hudson	215-6	215	215
Delaware Lack.	164	164	164
Dodge Bros.	19-2	18-3	19
Do. pref.	71	70-1	70
Dupont Powder	244-4	244	244-2
Eastman Kodak	164	163-4	164
Erie R.R.	62-3	60-6	61-6
Engineers Public Service	27-4	27-4	27-4
Famous Players	100-6	98-6	99-4
Fisk Tire Co.	16	15-6	15-6
Fleischmann	58-5	58-1	58-4
General Asphalt	75-7	74-1	75-3
General Cigars	70-3	70	70
General Electric	121-5	119-4	121
General Motors	206-1	204-6	205-5
General Ry. Signals	129-6	127-2	128
Goodrich Rubber	55	54-4	54-4
Granby Ore	39-2	38-2	39
Great Northern Ore	18-6	18-3	18-4
Great Northern R.R.	94-6	93-4	93-7
Gulf States Steel	50	50	50
Howe Sound	37-2	37	37
Houston Oil	170	166-4	169-6
Hudson Motors	83-7	83-1	83-3
Hupp. Motors	19-3	19	19
Illinois Central	133-4	133-4	133-4
Ind. Oil & Gas xd.	20-4	20-1	20-3
Industrial Alcohol	83-4	82-7	82-7
Inspiration Copper	16-6	16-6	16-6
Int'l Bus. Mach.	92-6	89-1	92
Int'l C'mbst Engine	46-3	45-1	45-1
Int'l Harvester	184	184	184
Int'l Merc. Marine	48-5	47-2	47-2
Int'l Nickel	62	61	61-2
Int'l Paper	49-6	47-2	49-1
Jordan Motors	19-2	19-7	18
Kas. City Southern	70-4	68-6	70
Kelly Springfield	24	23	23-4
Lago Oil & T.	31-6	31	31-4
Lehigh Valley	128-1	128-1	128-1
Loew's Inc.	53-4	52-4	52-4
Lorillard	37-3	36-5	36-5
Louisville & Nash.	145	145	145
Ludlum Steel	26	26	26
Mack Trucks	99-6	98	98-2
Manhattan Elec. Sup.	100	93-4	100
Marland Oil	34-7	33-7	34
May Dept. Stores	70-3	70-2	70-3
Miami Copper	14-2	14	14
Mid-Cont. Oil	31-2	30-6	31-1
Missouri Pacific	58-4	54-7	53-2
Do. pref.	107-5	105	107-4
Mo., Kas. & Texas	52-4	51	52-7
Moon Motors	74	74	74
Montana Power	98-4	98-4	98-4
Montgomery Ward	68-3	67-2	67-3
Motherlode	2-6	2-6	2-6
Motor Wheel	24-1	24-1	24-1
Nash Motors	71	69-6	70-1
National Biscuit	135-6	134	134-6
National Lead	109-3	108	109-3
N.Y. Air Brake	45-6	45-1	45-1
New York Central	153	152-1	152-1
N.Y., New Haven & H.	53	52-4	52-5
Norfolk & Western	188	186	186
North American Co.	48	47-7	47-7
Northern Pacific	92-3	90-4	91-5
Pacific Gas & Elec.	137	137	137
Packard Motors	35-3	35	35-3
Pan American "B"	56-7	56-2	56-3
Pan Western Oil	20-4	20-3	20-3
Pathe Exchange	36	36	36
Pennsylvania R.R.	64-6	64-2	64-2
Phillips Petroleum	40-6	40	40
Pierce Arrow	14-3	14-1	14-1
Postum Cereal	106-3	105-2	105-4
Producers & Refiners	25-1	24-4	24-4
Public Svc. New Jersey	40-3	40	40-3
Pullman Company	184-4	184-4	184-4
Punta Allegre Sugar	33-7	38-6	38-6
Pure Oil	26-7	26-3	26-4
Radio Corporation	59	57-6	58-3
Ray Cons. Copper	14	14	14
Reading Company	119-6	118-2	119-4
Republic I. & S.	65-4	65-1	65-1
R. J. Reynolds Tob.	136-2	136	136-2
Schulte Stores	52-1	52	52
Sears-Roebuck	61-2	60-1	61
Shell Union	27	27	27
Sinclair Oil	16-6	16-3	16-3
Skelly Oil	27	26-7	26-7
Sloss-Sheffield	123	123	123
Southern Pacific	120-4	119-4	119-4
So. Porto Rico Sugar	38	37-6	37-6
Southern Railway	134-3	132	134
St. Louis & San Fran.	114-7	114	114
Standard Oil Calif.	53-7	53-6	53-6
Standard Oil N.J.	37-1	36-7	37
Stewart-Warner	63-4	63-2	63-4
Studebaker Corpn.	52-6	52-2	52-6
Tidewater Oil	17	16-2	17
Texas Company	47-7	47-2	47-2
Texas Gulf Sulphur	66-7	65-5	65-5
Texas Pacific	97-5	97-3	97-5
Timken Roller Bearing	108-6	107-1	107-6
Tobacco Products	102-3	101-6	102-1
Union Oil Calif. xd.	42-7	42-4	42-4
Union Pacific	178	177-4	177-4
U.S. Cast Iron Pipe	234-4	234-4	234-4
U.S. Rubber	44-7	44-1	44-2
U.S. Smelting	35-7	34-4	34-4
U.S. Steel Corporation	125-6	124-2	124-3
Universal Pipe	31-5	31	31-4
Victor	32-7	32-4	32-7
Warner	23-4	22-6	22-6
Wabash R.R.	76-2	74-5	76-2
Do. "A"	97-2	97-2	97-2
Western Union	165	165	165
Westinghouse Airbrake	179-2	179-2	179-2
Westinghouse Elec.	84-5	81-5	84-5
White Motors	37-6	37-4	37-4
Willys-Overland	18	17-6	18
Do. pref.	89-2	89-2	89-2
Woolworth	151-7	149-4	151-1
Worthington Pump	39-2	39	39
Youngstown Sheet & T.	83-7	84	84-7

Total sales, 1,434,200.

A healthy apple tree has an average of thirty to fifty leaves to each apple.

To-day's Mining Markets

B.C. Silver continued its climb in Vancouver to-day and sold up to 183.

Coast Copper was a bit firmer in Vancouver to-day, selling at 13.00, while its Consolidated twin, George Copper, in the Victoria market sold again at 85, its high on the present move.

Sales of Marmot Metals continue here at 13.

Dunwell continues in Vancouver to sell down to 135 and closed to-day in Victoria on the range of 131-138.

Lucky Jim also continues on the soft side.

VICTORIA STOCK EXCHANGE

	Bid	Asked
Mining—		
B.C. Silver	1.65	1.75
Dunwell Mines	1.34	1.38
Glacier Creek	.06	.10
Gladstone	..	.20
Goldsmith	..	.25
Independence Gold	..	.09
Indian Mines	..	.07½
International Coal	.20	.23½
L. & L. Glacier	..	.10
Lakeview	..	.02¾
Leadsmith	..	.07
Lucky Jim	..	.22
Marmot Metals	.11	.14
Mexican Premier	.60	..
National Silver	..	.24
Porter Idaho	..	.20
Premier Gold	2.10	2.16
Richmond	..	.34
Rufus	..	.11
Russell Creek	..	.15
Ruth Hope	..	.27
Selkirks	..	.03
Silver Crest	.06	.08
Silversmith	..	.35
Sunloch	.60	..
Terminus	..	.11
Oils—		
B.C. Montana	.00 1-16	.00 3-16
Miscellaneous—		
B.C. Telephone	102.50	..
B.C. Electric P. & G.	103.25	..
Local Curb Stocks—		
Coast Copper	13.00	16.00
George Copper	.80	..
Slocan King	..	.24
Golconda	.30	.35
Cal. Homestake	..	.70
Malaspina	..	.17
Silver Ledge	..	.02

Sales

2,000 Marmot	.13
150 George	.85

VANCOUVER STOCK EXCHANGE
(By R. P. Clark & Co. Limited)

	Bid	Asked
B.C. Silver	1.80	1.84
Dunwell	1.33	1.36
Glacier	.07	.10
Gladstone	.13½	.15
Indian Mines	.05¾	.06½
International Coal	.22	.23½
L. & L. Glacier	.07¾	.09
Lucky Jim	.18¼	.18½
National Silver	.16	.17
Premier Gold	2.10	2.12
Selkirks	.02	.02¾
Silver Crest	.06	.07¾
Silversmith	.29	.34
B.C. Montana	.00 1-16	.00¾
Porter Idaho	.20	.21
Independence	.06½	.08½
British Pete.	.10	.11
Coast Copper	12.75	13.50
Richmond	.29	.35
Sunloch	..	.75
George Copper	.75	..
Home Oil	2.10	2.20
Marmot	.11	.15

VANCOUVER SALES

Vancouver, B.C., July 18.—Morning sales on the Vancouver Stock Exchange were: 1,400 Dunwell at 1.35; twenty Coast Copper at 13.00; 1,000 Lucky Jim at 18¼; 100 B.C. Silver at 1.83; 60,000 B.C. Montana at ⅛; 4,000 Gladstone at 14; 1,000 Selkirks at 2¼; 500 Porter Idaho at 20¼, 500 at 21; 300 International Coal at 22½, and 100 Home Oil at 2.20.

TORONTO MINES
(By R. P. Clark & Co. Limited)

	Bid	Asked
Amulet	284	..
Argonaut	30	..
Baldwin	1½	2
Barry	31	32
Buckingham	2½	3
West Dome	6	6½
Gold Hill	26	28½
Goldale	29¼	30
Hollinger	1810	1820
Hunton	13½	..
Kirkland Lake	139	140
Lakeshore	2000	..
McIntyre	2525	2535
Noranda	2215	..
Premier	205	210
Tough Oakes	28	..
Wright Hargreaves	575	580
Night Hawk	5	5½
Beaver	104	110
Capital	19¾	20
Coniagas	351	..
Keeley	100	..
McKinley	15	15½
Mill Crest	5	..
Mining Corpn.	305	325
Nipissing	550	555
Newray	30	..
Laval	21½	22
Victory	3	3½
Central Manitoba Mines	159	..
Macassa	19	20
Teck Hughes	82	..
Can. Lorrain	12	15
Castle	78	..
Area	49	50

TO-DAY'S EXCHANGE

New York, July 18. — Foreign exchanges steady. Quotations in cents: Great Britain — Demand 4.85 5-32, cables 4.85 17-32, sixty-day bills on banks 4.81¼.

France — Demand 3.91 7-16, cables 3.91½.

Italy—Demand 5.41½, cables 5.42.
Belgium—Demand 16.95.
Germany—Demand 23.75.
Holland—Demand 40.03.
Norway—Demand 25.83½.
Sweden—Demand 26.78.
Denmark—Demand 26.73.
Switzerland—Demand 19.24¾.
Spain—Demand 17.08.
Greece—Demand 1.32½.
Poland—Demand .1120.
Czechoslovakia—Demand 2.96¼.
Jugoslavia—Demand 1.76.
Austria—Demond .1408½.
Roumania—Demand .61.
Argentina—Demand 42.50.
Brazil—Demand 11.81¼.
Tokio—Demand 47.06¼.
Shanghai—Demand 62.75.
Montreal—Demand 99.85 5-16.

TO-DAY'S GRAIN MARKETS

Winnipeg, July 18.—Wheat values underwent a mild decline on the Winnipeg grain market to-day, prices fluctuating within a narrow range throughout the dull session and closed ⅝c to 1⅜c below Saturday's finish.

Export demand was lacking, the small volume being confined to local interests. Conflicting reports of crop damage in stormswept grain producing areas and cereal rust series made traders very cautious.

There was some spreading in the oats market and holders of barley were unloading.

	Open	High	Low	Close
Wheat—				
July	161½	161½	160	160¾
Oct.	146⅝	146¾	144⅞	144⅞
Dec.	143½	143½	141⅛	141⅛
Oats—				
July	64⅞	64⅞	64⅜	64¼
Oct.	54	54⅜	53⅞	53⅞
Dec.	50½	50⅞	50⅛	50⅜
Barley—				
July	88⅞	88¾	87½	87½
Oct.	72⅛	72⅝	71⅞	71⅞
Dec.	69	69⅜	68⅞	68⅞
Flax—				
July	194½	194½	193⅝	193½
Oct.	199	199	197⅞	198
Dec.	..	..	..	196
Rye—				
July	104½	104½	103¼	103½
Oct.	95⅛	96⅛	94	94
Dec.	..	..	..	94½

Cash Prices

Wheat—No. 1 Northern, 161¾; No. 2 Northern, 157¼; No. 3 Northern, 152¼; No. 4, 137¼; No. 5, 119⅞; No. 6, 101⅞; feed, 94⅞; track, 157⅞.

Oats—2 C.W., 64¾; 3 C.W., 61¼; extra 1 feed, 61¼; No. 1 feed, 59¼; 2 feed, 51¼; rejected, 49¼; track, 64¼.

Flax—1 N.W.C., 193½; 2 C.W., 189½; 3 C.W., 175½; rejected, 170½; track, 193½.

Barley—3 C.W., 87½; 4 C.W., 82½; rejected, 73½; feed, 71½; track, 87½.

Rye—2 C.W., 102½.

Chicago, July 18 (By B.C. Bond Corporation's direct pit wire).—Importers and exporters are taking advantage of the improved Spring wheat prospects to buy our Winter wheat cheaper. At the present time Pacific Coast wheat is said to be so much cheaper than that of the central and plains states that export demand is lacking at the seaboard and Gulf. On the other hand Gulf premiums were up on the day which would seem to indicate that we could do business if more wheat was offered. The course of prices now seems to depend very largely on the outcome of the Spring wheat in this country and Canada. Corn acted firmer than wheat, and was independently strong, while the latter was declining to new low figures for the season. Crop reports seemed to indicate some important improvement since the first of July, which is only natural, but the chances of a big crop seems very remote. There appeared to be some buying in corn against sales of wheat which accounted in part for the relative strength of the former. Liverpool is due 1⅛d to 1⅜d lower Tuesday.

	Open	High	Low	Close
Wheat—				
Dec.	143-3	143-4	141-2	141-2
July	142-6	142-6	140-5	140-5
Sept.	140-2	140-4	137-5	137-5
Corn—				
Dec.	104-6	105-6	104-3	105-1
July	97-3	98-1	97-3	97-3
Sept.	102-6	103-3	101-6	102-4
Oats—				
July	43-5	44-1	43-5	43-6
Sept.	44-1	44-2	43-4	43-4
Rye—				
July	104-6	105	103-3	103-3
Sept.	95	95-1	93-3	93-4

INDEMNITIES FOR TUESDAY
(By R. P. Clark & Co. Limited)

Chicago

	Bids	Offers
Wheat—		
July	138½	142¼
Sept.	135½	139
Corn—		
Sept.	100½	104
Dec.	103⅛	106⅞
Oats—		
Sept.	43½	44

Winnipeg

	Bids	Offers
Wheat—		
Oct.	143⅝	146¼

Liverpool Prices

Open: ⅜ to ⅝ higher; July, 11-0½; Oct., 11-0; Dec., 10-11¼.

Close: ⅜ to 1⅛ higher; July, 11-0⅛; Oct., 11-0⅛; Dec., 10-11⅝.

Chicago Cash

Wheat—1 R., 143; 2 R., 142¼; 2 H., 142½.
Corn—3 M., 99; 2 Y., 102½ to 103; 3 Y., 100½ to 101; 3 W., 100½ to 101.
Oats—2 W., 48 to 50; 3 W., 43 to 47.

EGG MARKETS

Ottawa, July 18.—No change is reported from Canadian egg markets to-day:

Toronto—Dealers quoting extras 33c to 34c; first, 30c to 31c; seconds, 25c to 27c.

Winnipeg—Extras, 28c; firsts, 26c; seconds, 20c.

Saskatoon — Extras, 26c; firsts, 24c; seconds, 19c.

ALBERTA CROPS BEST FOR YEARS

Edmonton, July 16.—Crops throughout this Province have continued to make rapid growth during the past two weeks and conditions generally are regarded as very satisfactory, according to reports reaching the Alberta Department of Agriculture. Precipitation in most districts has been sufficient to put the soil in better condition in this regard than it has been at this season for a number of years, and only in very few low-lying fields has the abundance of moisture done any damage to the growing crops.

Early wheat is heading rapidly in many sections of the province. It is estimated that fully twenty-five per cent of wheat is in head, and heads are showing in many fields of barley and oats. Exceptionally heavy stands of all grains are reported throughout the province, crops having stooled well under ideal moisture conditions.

Damage from hail over the province so far has not been heavy.

SUGAR

New York, July 18.—The raw sugar market was quiet early to-day. No sales were reported and prices were unchanged at 4.52 Cuba, duty paid.

The refined sugar market was unchanged at 6.10 for fine granulated. There were good withdrawals on old contracts, but new business was still light and confined to nearby requirements.

New York, July 18.—Bar silver, 56¼; Mexican dollars, 42⅞.

Wholesale Market

Revised July 18

Meats

No. 1 Steer Beef	.16½
Cow Beef	.15
Veal	.17 to .19
Spring Lamb	.31
Mutton	.20
Hogs	.17

Poultry

Fowls	.24 to .29
Chicken	.37 to .39
Broilers	.30 to .32

Eggs

Fresh extras, case lots, dozen	.34
Fresh firsts, case lots, dozen	.32
Fresh pullets, case lots, dozen	.30

Butter

Best cartons	.41
No. 2 grade	.40
Solids, creamery	.39

Cheese

Ontario solids, Sept.	.24
Ontario twins, lb.	.24½
Ontario Stiltons, lb.	.29
Alberta solids, lb.	.28
Alberta twins, lb.	.23½
Alberta triplets, lb.	.23½
Alberta Stiltons, lb.	.26

Lard

Tierces	.17
Other sizes	.18 to .19½
Compound, tierces, lb.	.15
Other compounds	.16½ to .17½

Hams and Bacon

Ham	.31 to .32
Bacon	.33 to .40

Vegetables

Peppers, per lb.	.25
New Potatoes	2.00 to 2.50
Local Head Lettuce, per crt.	1.50
Rhubarb, lb.	.02½ to .03¼
Beets, sack	3.75
Cabbage, lb.	M.P.
Cauliflower	2.00 to 2.50
Onions, per sack	3.75
Carrots, crt.	3.00
Carrots, crt.	4.75
Sweet Potatoes	.06 to .06½
Local Spinach	.07

Live Poultry

Light Fowl	.17
Heavy Fowl	.19
Broilers, 1½ to 2 lbs.	.17
Broilers, 2 lbs. and over	.20

Retail Market

Revised July 18

Vegetables

New Local Potatoes, 9 lbs. for	.25
Potatoes, local, sack	1.35
Netted Gem, sack	2.25
Sweet Potatoes, 3 lbs.	.25
Leeks, bunch	.05
Artichokes, Globe, each	.20
Green Peas, 4 lbs. for	.25
Tomatoes, lb.	.20
Cucumbers, each	.10, .15 and .20
Spring Cabbage, each	.10 and .05

Fruits

Local Strawberries, box	.15
Raspberries, per box	.10
Loganberries, 4 boxes	.25
Gooseberries, lb.	.10
Plums, per lb.	.20
Watermelon, per lb.	.08
Apricots, per lb.	.15
Peaches, per dozen	.50
Red Currants, 2 for	.25
Black Currants, per box	.15
Cherries	.15
Bings	.40
Apples—Okanagan—	
Newton Pippin, box	4.25
Winesap, box	4.25
Fresh Pineapples, each	.40
Texas Grapefruit, each	.15
Florida Grapefruit, each	.25 and .20
Bananas, dozen	.60 and .30
Lemons, Cal., dozen	.20, .30 and .35
Grapefruit, California, 3 for	.25
Honeydew Melons, each	.30
Casaba Melons, lb.	.10
New Oranges, dozen	.60, .40, .30 .20
Dates, 2 lbs.	.25
New California Figs, pkt.	.10, .15; lb. .25
New Smyrna Figs, lb.	.40
Spanish Cluster Raisins, box	.50
California Cluster Raisins, box	.50
Cocoanuts, each	.20
Rhubarb, 7 lbs.	.25
Canteloupes	.20

Nuts

Almonds, per lb.	.35
Walnuts, per lb.	.35
California Soft Shell Walnuts, lb.	.45
Brazils, new, per lb.	.30
Roasted Peanuts, per lb.	.15
Chestnuts, lb.	.30
Local Filberts, per lb.	.28

Dairy Produce and Eggs

Butter—	
Best Alberta, cartons	.48
Comox, lb.	.48
V.I.M.P.A.	.48
Cowichan Creamery, lb.	.50
Salt Spring Island, lb.	.48
Handipats, lb.	.48
Our Own Brand	.48
Alberta butter, bulk	.43
Eggs—	
B.C. fresh extras	.38
B.C. fresh firsts	.36
Pullets, extras	.34

Cheese

B.C. Cream Cheese, lb.	.45
B.C. solids, lb.	.30
Finest Ontario, mild, per lb.	.30
Finest Ontario matured, per lb.	.40
Edam Dutch Cheese, per lb.	.45
Gouda Cheese, per lb.	.45
Gorgonzola, per lb.	.65
Swiss Gruyere, in portions, box	.50
English Stilton, lb.	.85
Imported Roquefort, per lb.	.65
Eagle Brand, Camembert, box	.54
Circle Brand Breakfast Cheese, two packages	.75
Kraft, lb.	.38
Golden Loaf	.38

Fish

Bloaters, 2 lbs.	.25
Cod Fillets, per lb.	.30
Fresh Halibut, per lb.	.30
Black Cod, fresh, per lb.	.25
Skate, per lb.	.12½
Cod, per lb.	.17
Kippers, per lb.	.15
Finnan Haddies, per lb.	.20
Smoked Black Cod, per lb.	.25
Whiting	.15
Red Spring Salmon, per lb.	.30
White Spring Salmon, per lb.	.25
Smoked Salmon, per lb.	.40
Fresh Hake, per lb.	.10
Smoked Hake, per lb.	.15

Shell Fish

Crabs	.15, .20 to .23
Shrimps, per lb.	.35
Esquimalt Oysters, per dozen	.95
Olympia Oysters, per pint	.90

Fresh Meats

Pork—	
Trimmed Loins, per lb.	.40
Legs, per lb.	.38
Shoulder roasts, per lb.	.30
Pork Sausages, per lb.	.28
No. 1 Beef—	
Ham, lb.	.38 to .50
Bacon, lb.	.40 to .52
Sirloin Steak, per lb.	.35
Round Steaks, per lb.	.25
Pot Roasts, per lb.	.13 and .18
Rump Roasts, per lb.	.25
Spring Lamb—	
Shoulders, per lb.	.28
Legs, per lb.	.40
Legs, full, per lb.	.42
Rabbits, local, per lb.	.23

Hams and Bacon

Flour, all standard brands, 49s	2.60
Flour, pastry, 49s	2.45

Feed

	Per ton	Per sack
Wheat, No. 1	$54.00	$2.80
Wheat, No. 2	48.00	2.50
Scratch	48.00	2.50
Whole Barley	44.00	2.30
Whole Corn	50.00	2.60
Cracked Corn	53.00	2.70
Feed Cornmeal	52.00	2.70
Whole Oats	46.00	2.40
Shorts	38.00	2.00
Ground Oats	48.00	2.50
Crushed Oats	48.00	2.50

Montreal Stocks

Montreal, July 18 (By B.C. Bond Corporation's direct wire)—At the opening of the week the local market gave promise of emerging from the dullness which has characterized trading for the past week, but the initial spurt was not maintained, and activity fell away to small proportions. It was evident that a somewhat larger amount of buying orders than usually accumulates during the half holiday on Saturday, and after these has been filled, there was little life to the market.

	Last
Abitibi	95-2
Asbestos	23-4
Do., pref.	88
Atlantic Sugar	25-6
Bell Telephone	148-6
Brazilian Traction	164-6
Brompton Paper	35
Can. Cement, com.	146
Do., pref.	119
Can. Car Fdy., com.	35-4
Do., pref.	87
Can. S.S., com.	36-2
Do., pref.	89-2
Can. Cottons	120
Can. Converters	95
Can. Ind. Alcohol	31-4
Cons. M. & S.	223
Dom. Bridge	178-2
Dom. Glass	116-6
Dom. Textile	115
Howard Smith	54
Lake of Woods Milling	138
Laurentide Co.	93
Mackay Co.	113-4
Montreal Power	82-7
National Breweries	69-4
Ontario Steel	95
Ogilvie Milling Co.	275
Ottawa Power	108-4
Penmans Limited	70-4
Shawinigan	79
Spanish River Pulp	99-6
Do., pref.	115
Steel of Can.	132-4
Twin City Elec.	52-4
Winnipeg Elec.	71-6

CALGARY OILS
(By R. P. Clark & Co. Limited)

	Bid	Asked
Advance	.30	..
Alberta Pacific Cons.	.17	.20
Dalhousie	..	2.00
Illinois Alberta	.25	.30
New McDougal Segur	.75	..
McDougal Exp.	1.00	..
Mill City	.20	.25
Moose Mountain	..	.25
Turner Valley	.35	..
Spooner	.95	..
British Dominion	.30	..

V. 2740.

McCloy & Co.

AUCTIONEERS

Important Attractive Auction
Tuesday, 1.30 p.m.

Valuable Antique and Modern

FURNITURE

Old Silver, China, Pictures, Bronzes, Cut Glass, Curios, Old Coppers and Brasses, Fine Linen, Rich Carpets, Etc.

In McCloy & Co.'s Lesser Hall
Corner Pandora and Blanshard Streets

On View Monday
2 p.m. till 10 p.m.

V. 2745.

Auction Wednesday
At 1.30 p.m.
At 1907 Belmont Avenue

Superior Bungalow Furniture

Fine Piano, 4-Tube Neutorodyne complete, Sonora Cabinet Gramophone, Chesterfield Chairs, Etc.

(Under instruction from W. B. Revercomb, Esq.)

On View Tuesday Afternoon.

V. 2746.

Auction Thursday

In our Large Auction Hall, corner Pandora and Blanshard Streets

Good-class

Furniture and Miscellaneous Effects

Goods for this sale received and sent for up to 10 a.m., Thursday.

McCLOY & CO.
Auctioneers Phone 1431

SECURITY VALUES

We have the information you require, also a private wire linking us with New York, Montreal, Chicago, Winnipeg, San Francisco and all the security markets on the continent.

INSTANTANEOUS QUOTATION SERVICE

R. P. CLARK & Co. Limited

Central Building, Victoria, B.C.
Correspondents of Logan & Bryan

C. L. H. BRANSON Phones 5600 | C. E. BROWN 5601 | W. J. GURNEY 5602 | G. A. MELVILLE 5603

Direct Private Wires to All the Leading Eastern Exchanges

WE OFFER:

G. T. P.	3 %—1962	@ 74	to yield	4.50%
C. N. R.	5 %—1954	@ 105.50	to yield	4.65%
North Vancouver	5 %—1965	@ 100.00	to yield	5.00%
North Vancouver (Bridge)	6 %—1973	@ 111.35	to yield	5.35%
Alberni	6 %—1943	@ 105.28	to yield	5.50%
Kelowna	6 %—1935	@ 103.86	to yield	5.40%
Medicine Hat	5 %—1954	@ 94.35	to yield	5.40%
Prince Rupert	6 %—1934	@ 103.20	to yield	5.45%
Victoria	5½ %—1929	@ 100.85	to yield	5.05%
Harris Abattoir	6 %—1947	@ 100.00	to yield	6.00%
Empire Oil & Refining	5½ %—1942	@ 96.00	to yield	5.90%
Dredging Contractors	6½ %—1947	@ 98.50	to yield	6.62%
(Convertible into Georgia Hotel 7% Pfd.)				
St. Lawrence Paper	6 %—1947	@ 99.00	to yield	6.10%
Jantzen Knitting Mills	7 %—Pfd.	@ 100.00	to yield	7.00%
(With bonus of 10 shares Common)				

British Columbia Bond Corporation Ltd.

H. E. BOORMAN, Managing Director

Private Wires to All North American Exchanges. Members Winnipeg Grain Exchange, B.C. Bond Dealers' Association, etc.

Radio Broadcast, 8 to 8.30 a.m. Each Day. New Wave Length 475.9

When your short-term securities mature you will be faced with lower interest returns.

We will be pleased to suggest how you may trade to longer-term bonds to your advantage.

R. G. CHRISTY & CO. LTD.
INVESTMENT BANKERS
Phones 375-376 | 623 Fort Street | Victoria, B.C.

Do You Remember?

A few quotations from our list of July, 1924:

Dom. of Canada (Guar. C.N.R.) 5% due 1954 at ... 99.50
Province of B. C. (Guar. P.G.E.) 4½% due 1942 at . 90.09
North Vancouver (Guar. Bridge) 6%, due 1973 at ..100.00
Prov. of Alberta (Guar. A. & G.W. Rly.) 5% due 1959 88.75

We believe that bond prices will increase as much in the near future

Invest available funds and convert short term securities NOW

Get our list and conversion suggestions

Royal Financial Corporation Ltd.
723 Fort St., Victoria, B.C. | H. W. MILLER, Manager | Phones 1025 and 1026

A PROTECTIVE SERVICE

A bond is a promise, as good as the government, industry or business which issues it. One of our functions, as an investment institution is to examine such securities as they come into the market and accept only those which meet the highest standards of their class.

This is a part of the unseen service rendered by us before any security is offered for investment.

PEMBERTON & SON
Investment Bankers

Established 1887 | R. S. MABEE, Manager Bond Dept. | Investment Bankers Phone 344

Agents for Wood, Gundy & Co. Limited

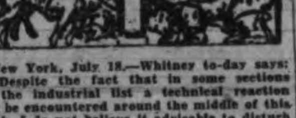

New York, July 18.—Whitney to-day says: "Despite the fact that in some sections of the industrial list a technical reaction will be encountered around the middle of this week, I do not believe it advisable to disturb long positions except in those individual issues which have already received selling recommendations. On the development of any technical reactionary tendency in the industrial section of the list, I expect the rail group to come forward in an independent move. No selling should be done in this group irrespective of what advances in individual issues have thus far amounted to.

Take your cheap Erie stock out of the Street and until it begins paying dividends forget that you own it.

"Some day American Hawaiian steamers is going to move just as Erie is moving now, and so is American Heating, simply because financially sound issues with large earning power will not stay down.

"I look for higher prices in Electric Bond and Share."

DAIRY MARKETS

Chicago, July 18.—Butter lower, receipts 17,381 tubs; creamery, extras, 39¾c; standards, 39¼c; extra, firsts, 38½c to 39c; first, 39c to 37½c; seconds, 34c to 36c.

Eggs unchanged; receipts, 17,734 cases first, 23c to 23¾; ordinary, first, 21c to 22c

INDIVIDUAL REPORTS

We shall be glad to prepare a report on any security, showing market position and equity behind the investment

BROWN BROS. & ALLAN LTD.
GEORGE S. BROWN | HUGH ALLAN | HERBERT BROWN

THE COMPLETE INVESTMENT SERVICE TELEPHONE 220 221

When You Invest in a Local Issue

—you not only keep money at home but usually secure a return higher than similar Eastern issues would offer. Ask us about some recent local issues that offer splendid opportunity for profitable investment.

Quadra Investments Corporation Limited
Winch Building, 640 Fort Street | and | 822 Hastings St. West Vancouver, B.C.
INVESTMENT BANKERS

MARMOT METALS

Interesting facts concerning above property contained in official pamphlet issued by the directors. We will be pleased to mail you copy.

A. A. MEHAREY & CO.
STOCK AND BOND BROKERS
E. F. F. ROE, Manager Stock and Bond Department
Members Victoria Stock Exchange
624 Fort Street, at Broad, Victoria, B.C. | Telephone 3308

P. BURNS & COMPANY LIMITED
7% Preferred Stock. Price 102.00 to Yield 6.91%

GILLESPIE, HART & TODD LTD.
611 Fort St., Victoria, B.C. | Phones 2040 and 2041

SNARED

A Story of One Wonderful Week

By MALCOLM DUART

Copyright 1927

CHAPTER XXXV

"I thought you'd try the door!" crowed Mrs. Smith, from above. "Couldn't open it, could you?"

"I'm so cold" said the girl.

"What?" This was Mrs. Smith again. No answer came to her from the cellar. The prisoners could hear young Smith's heavy feet tramping through the kitchen.

"Come on in, ma," the boy called. "You going to stay there till morning?"

"Stewart Bodey's not home yet," she answered.

"Well, he ain't afraid of the dark. Come on in."

The mother was silent, briefly. Then, apparently with her lips close to a crack in the door, she addressed Pierce. "That girl's got to stay where she's safe, but you can come up, Mr. Pierce."

He did not reply.

"Mr. Pierce!" she said.

He shifted his position, but said nothing.

"I'm talking to you!" she said, more sharply. "If you prefer that girl's company to being comfortable upstairs, all right. But I'm giving you a last chance to come out." Another silence fell. "You hear me?" Nadine stirred again, but that was the only sound in the basement. "Very well." Mrs. Smith could be heard scrambling to her feet. "Stay down there, with your hussy if you want to."

A moment later her heels clacked angrily upon the kitchen floor. A heavier noise told the youth and the girl that young Smith was moving a chair near the stove.

Voices of the mother and son came clearly enough through the flooring.

"You can go to bed, Elbert," said Mrs. Smith.

"Don't want to. I'm looking at the paper."

"I never knew you to sit up to read anything before. Go on to bed."

"I'm looking at the pictures."

A brisk smack reached the ears of the listeners, followed by a heavy bump.

"You hit me again and you'll wish you hadn't" This was young Smith, speaking loudly.

"Go to bed! March"

Evidently Mrs. Smith's vigor of mind and method had won the argument, for the boy's footsteps clumped through Nadine's room, into the hall, and more faintly up the stair.

The legs of a chair scraped on the kitchen floor. Pierce moved across to where Nadine lay and whispered: "She's sitting down by the stove."

"I'm so cold!" was the girl's reply.

"Wish I had an overcoat or something to put over you," he said.

Feeling his way through the utter darkness, he returned to the steps and sat with his head bowed upon his folded arms. Perhaps he fell asleep. At any rate, he started violently when a man's voice rang out cheerily above him.

"Well, well, Irene!" It was Stewart Bodey talking. "Sitting up for me?"

"I'm sitting up, but not for you," she said, ungraciously.

"It's after midnight," he reported, his voice still cheery.

There was a clatter at the doorway, of tinware.

"Look what I brought," he continued. "I thought you and Miss Rollins might want a bathtub, and I know Mr. Pierce and Elbert and I do. I bought these tin ones." He laughed. "Tied them over the horse's neck." He dragged the tubs over the floor, noisily. "They're not so terribly big, but they were the best I could get."

Pierce could hear Nadine stir. He tiptoed to her. "Shall we call Mr. Bodey?"

She was shaking, and he put his head nearer to her.

"Why, you're crying!" he said. Lifting his voice he shouted: "Mr. Bodey!"

"That's Pierce," came the man's voice, above. "Is he upstairs?"

"I'm down here — down cellar," roared the young man. "Mrs. Smith has locked Nadine and me down here!"

He paused expectantly. It was Mrs. Smith who spoke next.

"They're down cellar, and they're going to stay!"

"But Irene!" protested Bodey. "We can't leave them in that cold basement all night! Why did you do it?"

"Because I wanted to," she snapped. "And you'll not interfere."

Nadine was standing up now, holding to Pierce's arm. She was shivering violently, and sobbing.

"Nadine is going to be sick unless she gets out of here," shouted Pierce. "Mrs. Smith has nailed the door."

There was a shuffling of feet on the floor above.

"Stewart Bodey, you stay in this room!" cried Mrs. Smith.

A brief lull followed. "I was going to wait until she went to bed, and then we could crawl through the side window," whispered Pierce to the girl.

She clung more tightly to his arm. "Let's do it anyway," she said.

Together they moved across to the window, while an altercation raged above.

"Don't you dare leave this room!" cried Mrs. Smith.

Bodey spoke more softly. "But I must do something!"

"You'll do nothing. You go on to your room and go to bed."

"But——"

"But nothing. I'm not going to be interfered with by an old softy like you are, Stewart Bodey!"

"Now Irene——"

A chair fell, and then came a banging of the door. "Now you'll stay inside," exulted Mrs. Smith.

Pierce, in the cellar, had reached the window and carefully raised it. Bracing his elbows on the sill he drew himself upward. His head encountered an obstruction.

"Great Scott!" he said, angrily. "She's put that shed roof against the window—the piece of roof that her son and Bodey made for the hay!"

He pushed with both hands, but the section of heavy lumber staid fast.

"She's braced it with something!"

Hanging from the window, his feet dangling a few inches from the floor, he braced one shoulder on the outer edge of the casement and shoved. The boards yielded slightly, but returned to their former position when he relaxed his pressure.

"Caught!" he said, grimly, sliding back to the floor.

A deep sigh from Nadine answered him, followed by a throaty sob.

"Oh, kid!" His tone was filled with compassion, and he put out his arms to comfort her. As they clasped her, however, she thrust him away.

"Don't!" she said.

"But I was feeling sorry for you!"

"You needn't feel sorry for me," she said, still sobbing. "You can go upstairs and comfort Mrs. Smith."

He gasped. "What do you mean?"

"She offered to let you out! The only reason she put us down here was because you took my part."

"What are you talking about?" he demanded.

"You know well enough! She's been making eyes at you ever since she came!"

"Well, I'll be—— Nadine, you're dippy!"

"And she's old enough to be your mother," continued the girl.

"You are crazy," he said, with conviction.

The controversy upstairs had been in progress steadily, but their attention had strayed from it. Now, however, Mrs. Smith's voice compelled attention.

"If you let that hussy out of the cellar, you've got to leave this house! I'm telling you for your own good!" she was saying. "Get away from this door!"

"But Irene—I'm shocked at the way you're acting. This will never do!" Stewart Bodey's voice had lost some of the tender quality it usually contained when he spoke to Mrs. Smith. "After all, this is my house—at least, my brother and I are paying the rent."

"What do I care whose house it is? I'm the lady of the house, I want you to know."

Pierce and Nadine were standing close to the window. A prolonged hissing sound came from behind the boards that obstructed their passage.

"Sssssss!"

Nadine stepped back.

"Sssssss!" The boards moved slightly. "Say, kid!"

"Who is it?" asked Pierce, guardedly.

"I'm talking to the girl," came the voice from outside. "This is me!"

"It's Smith," whispered Pierce. "You talk to him."

"Yes?" said the girl.

"I'm going to pull these boards away and you can crawl out." There was a thump, and a gasping as of one who moves a heavy weight. A minute later the boards moved, disclosing a charcoal-grey night sky, and young Smith's head silhouetted in the opening.

"You can crawl out, girlie," he said, "but that fellow's got to stay there."

To be continued

BEDTIME STORY

Uncle Wiggily's Tin Tooter

Copyright, 1927, by McClure Newspaper Syndicate.

By HOWARD R. GARIS

"That is pretty music!" said Uncle Wiggily one day as he was hopping along by the brook and heard a jolly tune being played. "It isn't a song sparrow or a robin," the rabbit gentleman added. "But still it is fine music. I wonder who is making it?"

Raising himself on his tiptoes in order to peer over the tall grass, Uncle Wiggily saw Jackie and Peetie Bow Wow shuffling along. Jackie had his paws up to his mouth and the music seemed to come from there.

There was a queer tooting sound.

"Let me play your mouth organ a bit!" barked Peetie.

"All right, in a minute, when I finish this tune," answered Jackie. So he played a jolly piece about an old bone that went to a dog's picnic and never was seen again. Oh, dear!

"Oh, ho!" chuckled Mr. Longears as Peetie handed the mouth organ to his brother. "So that's what made the music. I must get me one of those to play when I go adventuring, which I am going to do very soon."

The two puppies with their mouth organ passed on out of sight, and Uncle Wiggily was just going to hop along when, down in the tall, hollow reeds near the bank of the brook, the rabbit heard a sad voice saying:

"Oh, dear, I wish I had one! Oh, how I want one."

Uncle Wiggily jumped back and hid behind a big rock.

"That may be the Bob Cat wishing for one of my ears!" whispered the rabbit gentleman. "I must be careful!" But when he looked again, with just the tip of his nose showing, all he saw was a poor little mouse boy, a sort of forty-second cousin to Jollie Longfall.

"What's the matter, little mouse boy?" asked Uncle Wiggily.

"Oh I so much want a mouth organ!" sighed Nibbler, which was the name of the little mouse. "I heard Jackie and Peetie playing their mouth organ, and I want one."

"Well, why don't you buy yourself one at the seven and eight cent store?" asked the rabbit.

"Because," answered Nibbler, "I haven't eight cents, or even seven. That's why, if you please."

"Ah, I see!" said Uncle Wiggily, twinkling his pink nose. Now it would have been very easy for Mr. Longears to put his paw in his pocket and pull out seven cents, or even eight cents, and give them to Nibbler to buy a mouth organ. But Mr. Longears thought it would be better to help Nibbler make a music thing for himself. So the rabbit said:

"How would you like a tin tooter?"

"Oh, I should love one!" squeaked Nibbler. "I'd like anything that would play. But don't tin tooters cost as much as mouth organs?"

"No not half as much!" laughed Uncle Wiggily. "In fact you and I can make a tin tooter right here and now."

"I don't see how," sighed Nibbler.

Now Uncle Wiggily had been looking around and, on the bank of the brook, he saw a long, round tin can that once had held chocolate cookies. Now there were only a few chocolate crumbs in it. Also on the bank of the brook grew hollow reeds, like tin bean blowers.

Uncle Wiggily took the tin can and, with an old rusty nail and a stone for a hammer, he punched a row of holes in the tin can. As he did this the chocolate cookie crumbs rattled out and Nibbler picked them up and ate them.

Then Uncle Wiggily fastened a hollow reed in a hole at one end of the tin can and blew into it. As he did so he twiddled his paws on the row of holes he had punched. When the rabbit blew there was a queer, tooting sound inside the tin can and as he twiddled his paws on and off the holes, a sort of music came out. You know: "Tweet! Twoot! Woot!"

"Or, what is it?" cried Nibbler.

"I call it a tin tooter," explained Uncle Wiggily. "It is something like a fife with a saxophone effect. Of course, it isn't quite as refined as a mouth organ, but—"

"Oh, it's wonderful!" squeaked Nibbler. "May I have it?"

Uncle Wiggily gave it to him and Nibbler played a funny tune about a piece of cheese.

And when the other animal boys saw Nibbler's tin tooter each lad made one like it for himself. And they gave a concert and serenaded Uncle Wiggily. The rabbit gentleman liked it. But Mrs. Longears said it sounded too much like a radio with the toothache, so she went to the movies. But this teaches us that if we can't get what we want the next best thing to do is to make it. And if the gas stove will make a mud pie for the canary bird to give the gold fish I'll tell you next about Uncle Wiggily's dandelion horn.

Ends Paring Corns or Calluses

"Gets-It" eases all pain in 3 seconds

NO matter where it is, how bad it hurts, how long you've had it, or what kind of corn it is, "Gets-It" will ease pain in 3 seconds. All pain is relieved at a touch. Then the corn shrinks up and goes away altogether. You walk, dance, wear tight shoes all you want. For your own sake try "Gets-It." At leading drug stores everywhere. Costs only a few cents for several months' supply.

GETS-IT Made in Canada 191 George St., Toronto

OUR BOARDING HOUSE —By AHERN

SCHOOL DAYS By Dwig

ELLA CINDERS—Thicker and Thicker —By BILL CONSELMAN and CHARLIE PLUMB

BRINGING UP FATHER —By GEORGE McMANUS

OUTLINE OF SCIENCE CLXVIII—More Luck for Morse. by MAX HAHN

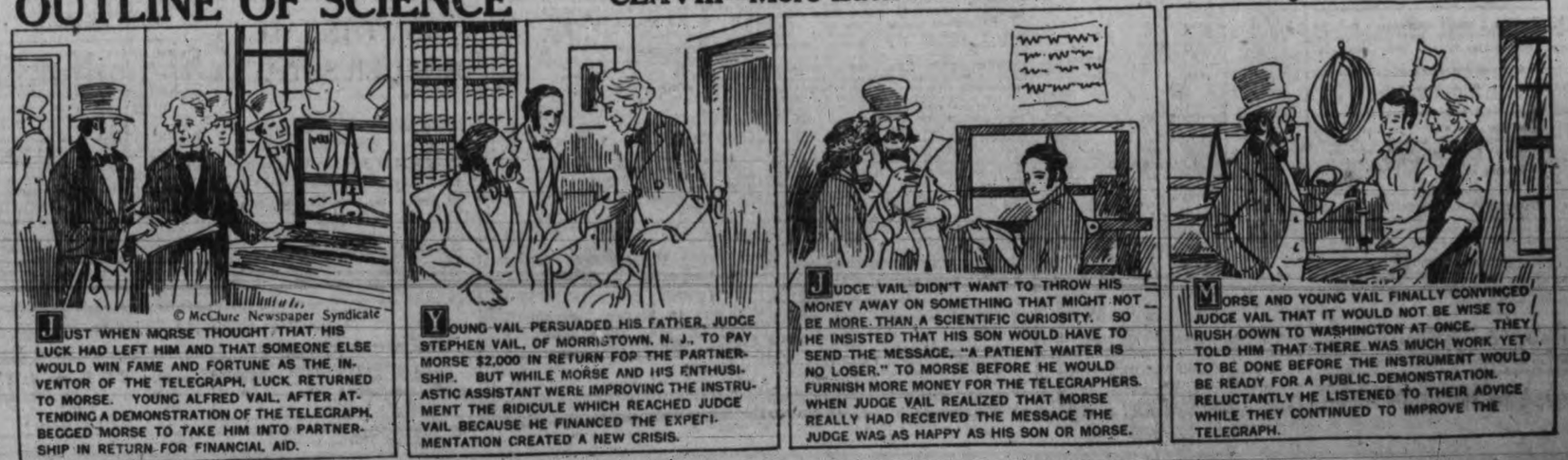

TIMES CLASSIFIED ADVTS. BRING SURE RESULTS.—PHONE 1090

Victoria Daily Times

Advertising. Phone No. 1090

RATES FOR CLASSIFIED ADVERTISING

Situations Vacant, Situations Wanted, To Rent, Articles for Sale, Lost or Found, etc., 1½c per word per insertion. Contract rates on application.

No advertisement for less than 25c. Minimum, 10 words.

In computing the number of words in an advertisement, estimate groups of five or less figures as one word. Dollar marks and all abbreviations count as one word.

Advertisers who so desire may have replies addressed to a box at The Times Office and forwarded to their private address. A charge of 10c is made for this service.

Birth Notices, $1.00 per insertion. Marriage, Card of Thanks and In Memoriam, $1.50 per insertion. Death and Funeral Notices, $1.50 for one insertion, $2.50 for two insertions.

BOX REPLIES AVAILABLE

Letters addressed to the following boxes are available at The Times Office on presentation of box tickets. Maximum results are obtained by advertisers who follow up replies promptly.

1017, 3171, 3606, 5360, 5389, 5873, 5880, 5893, 5922, 6036, 6057, 6059, 6122.

Births, Marriages, Deaths

BORN

BARTON—To Dr. and Mrs. A. F. Barton, at 3040 Foul Bay Road, Saturday, July 16, a daughter.

ELLIS—At the Royal Jubilee Hospital, on July 15, to Mr. and Mrs. J. A. Ellis, 54 Sims Avenue, a daughter.

DIED

ANGUS—On Sunday, July 17, at 1383 St. Patrick Street, Alexander Forrest Angus, late manager of the Bank of Montreal, Regina, aged 70 years.
Funeral will take place from the residence to-morrow, Tuesday, at 3.30 p.m.

GREEN—On Saturday, July 16, at the family residence, 1750 Rockland Ave., Ashdown H. Green, aged 86 years. The late Mr. Green was born in London, England, and had resided here for the past sixty-five years. He is mourned by his widow and one son, Arthur, of Point Lazo, B.C.
The funeral will take place on Tuesday afternoon from the family residence to St. Barnabas Church, where service will be conducted by Rev. N. E. Smith at 3 o'clock. Interment will be made in the family plot at Ross Bay Cemetery.

FLOWERS

BALLANTYNE BROS.
630 Fort Street Phone 304
CUT FLOWERS AND DESIGNS
Moderate Prices
Greenhouses, North Quadra Street

FLOWERS OF QUALITY
Designs—Superior
FLOWERS BY TELEGRAPH
Anywhere—Anytime
A. J. WOODWARD & SONS
Florists Phone 918

FUNERAL DIRECTORS

SANDS FUNERAL CO.
1812 Quadra Street
Office Phone 3306
Res., 6035 and 7448L

B.C. FUNERAL CO. LTD.
(Harward's) Est. 1867
734 Broughton Street
Calls Attended to at All Hours
Moderate Charges. Lady Attendant.
Embalming for Shipment a Specialty
Phones 2235, 2236, 1772R

THOMSON'S FUNERAL HOME
1625 Quadra St. Day or Night. Phone 498
Kindly phone us and ask any questions pertaining to funerals and funeral shipments. A few questions in time will help greatly to lighten your burden. Beautiful Residence Funeral Chapel and Private Family Room. Lady Attendant. Over 15 years under present management. The kindest service human hands can render.

McCALL BROS.
(Late of Calgary, Alberta)
We render a sympathetic service midst floral surroundings
Office and Chapel, Corner Johnson and Vancouver Streets. Phone 383.

S. J. CURRY & SON
Funeral Directors Licensed Embalmers
980 Quadra Street. Phone 940

MONUMENTAL WORKS

STEWART'S MONUMENTAL WORKS LIMITED. Office and yard, corner May and Eberts Streets, near Cemetery. Phone 4817.

COMING EVENTS

DIGGONISM—"A stitch in time saves embarrassment." Diggon's, printers, stationers and engravers, 1310 Government Street. Just arrived, Every-Player-Your-Partner System Bridge Tallies, any number of tables. 8

ANCHORAGE Tea Gardens, Brentwood Bay. Boats and Launches for hire; parties can hire commodious launch by the hour at reasonable price; good fishing, service. 3677-26-30

A DELIGHTFUL dance is held every Wednesday and Saturday at Hamsterley Lakeside. Pitt's orchestra. 9.15 to 12.15. Hamsterley Lakeside. tf

GOOD time, good floor and splendid music. Enjoy dancing every Wednesday and Saturday to Charlie Hunt's orchestra. Arctic Tearooms, Cordova Bay. tf

LET Martin fix it. Watch glasses fitted while you wait, any size or shape. F. E. Martin, 608 Pandora Street. tf

THE GUMPS—THE ART CRITIC

COMING EVENTS (Continued)

MONDAY, July 18—Eagles' whist drive, Eagles' Hall, Pandora and Douglas Streets; 8.30 p.m. Good prizes. Admission 25c. 3814-1-14

MIDSUMMER moonlight excursion, Wednesday, July 13, Ss. Olympic, to Roche Harbor. Under auspices of Pro Patria Branch of the Canadian Legion. Tickets $1. On sale at Puget Sound Navigation Co., 912 Government Street. 3329-16-165

PRIDE of Victoria Lodge No. 4567 R.A.O.B., O.L.E. All brothers are requested to attend lodge at 7.30 p.m., Thursday next, to meet Bro. Le Rouex, who is walking round the world with a wheelbarrow. Turn out and give him a real Buffalo welcome. Eagles' Home, Fisgard Street. 3838-3-16

HELP WANTED—MALE

AUTOMOBILE ENGINEERING

CALL and see us about that boy or young man learning a good, useful trade quickly at our real, live, up-to-date school, so he can be useful working in a shop.
THE VICTORIA ENGINEERING INSTITUTE
Phone 552 755 Broughton St. tf

EARN $10 to $25 a week in your spare time at home, writing showcards. No canvassing or soliciting. We instruct you and supply you with work. Write to-day. The Menhenitt Company Limited, 25 Dominion Building, Toronto. form-tf

IF you want a carpenter phone Sec. of Local Union. 917. tf

WINTERBURN'S School for Engineers—marine, stationary, int.-combustion. 231 Central Building, Victoria. tf

HELP WANTED—FEMALE

SUMMER SESSIONS—Sprott-Shaw School. Midsummer opening, Monday, July 4. Open all Summer. Special courses. Individual instruction. Jas. H. Beatty Manager.

WANTED—Reliable young girl to assist with housework and care of child; good home. Phone 4437R evenings. 6261-2-15

TEACHERS WANTED

MALE Principal wanted for North Saanich Superior School; experienced academic standing preferred. Applicants state experience and salary required. Also teacher for Div. II., salary $1,050. Applications will be received up to July 25 by A. Calvert, Secy., R.M.D. 1, Sidney, B.C. 3809-6-18

SITUATIONS WANTED—FEMALE

JUNIOR stenographer, with six months' general office experience, desires position at once. Good references. Phone 5198L. 3834-3-16

MATRON, trained nurse, wishes position in private school; 4 years' experience. Apply Box 3, Times, or P.O. Box 583. tf

SITUATIONS WANTED—MALE

TWO energetic boys would like job berry picking. Box 34, Times. o-tf

TIMBER

RYAN, McINTOSH, HIBBERSON, BLAIR TIMBER COMPANY LIMITED — Timber cruisers, valuators and consulting engineers. Timber for sale in large and small tracts—Crown grant or licence—in any part of the Province. 702 Belmont House, Victoria. 49

MISCELLANEOUS

HAMMOCKS—Strong and serviceable, from $4.50 up. F. Jeune & Bro. Limited.

SHAWNIGAN LAKE freight. Phone 7553X. 3261-26-168

SAWS, tools, knives, scissors put in shape. Phone W. Emery, 1567 Gladstone Avenue. tf

Estd. 1908 Oldest Adv. Agency in B.C.
"Advertising is to business as steam is to machinery."
NEWSPAPER ADVERTISING
MAIL ADVERTISING
MIMEOGRAPHING AND MULTIGRAPHING

We are prepared to write and place legitimate advertising for: Retail Stores, Wholesalers, Jobbers and Manufacturers, at the lowest figures consistent with safe business methods. We do all classes of circulars, notices, concert programmes for Women's Institutes, Churches, Clubs, Societies, etc.

NEWTON ADVERTISING AGENCY

Advertisement Writers and Advertising Contractors
Multigraph and Mimeograph Circular Letters and Postcards. Addressing. Mailing. Rates Quoted on Local, Dominion and Foreign Publications
Suite 24, Winch Bldg. Phone 1915

BICYCLES AND MOTORCYCLES

BOY'S second-hand bicycle, $7.50. Victory Cycle Works, 581 Johnson Street. tf

FOR SALE—MISCELLANEOUS

ARBOR CAFE and rooms. Apply P.O. Box 236, or Phone 266 at Port Alberni. 6245-3-15

A DELICIOUS MEAL—Salmon, green peas and new potatoes. We have the fresh salmon daily. Askey's Fish Market, 624 Yates. tf

A MULTIGRAPH equipment, bargain for for $110 cash, or $120 on terms to responsible party. There is double the amount of type that usually comes with new machine, making it possible to do two-page work. Apply 24 Winch Bldg., City

A BARGAIN — Modern Encyclopedia, ten volumes, late edition, as good as new; cost $64; price for cash $25. Would make a splendid gift for your boy or girl, or for your home. Call at 24 Winch Bldg., City. tf.

BLACK soil, $4 per load; clay for fillings; rock, radio poles. Phone 2334. tf

DICK mimeograph machines—the most satisfactory in the world. Sole Victoria and Southern Vancouver Island agents at 24 Winch Bldg. Don't buy a mimeograph until you've seen the Dick. Literature and samples of work sent on request. Phone 1915. tf.

DINING-ROOM suite, golden oak, table and six chairs, like new, $65; Simmons walnut steel bed, spring and mattress, $20. Phone 2265R. tf

ELECTRIC washer, used, $80; terms $4.75 month. 718 Yates. tf

ENGLISH baby buggy, good condition, $10. Box 6257, Times. 6257-3-16

FOR SALE—Royal Ann cherries, 20c per lb. 2075 Richmond Road. 6248-2-14

FOR SALE—Large Peterborough canoe, $50. Phone 2857L. 6236-1-14

FOLDING camp cots, overlays; sealers; mechanic, carpenter, radio tools. 440 Gorge Road, City. 6249-2-14

GOOD kindling, cedar, $1.75; millwood, $2.25; dry land wood, $2.75, fir blocks, $3.25. Oswood's, 2620. 3816-6-18

IF YOU DO NOT SEE what you are looking for advertised here, why not advertise your wants? Someone amongst the thousands of readers will most likely have just what you are looking for and be glad to sell at a reasonable price. tf

MALLEABLE AND STEEL RANGES, $2 per week. Phone 4689. 715 Pandora Street. 19

MONARCH 6-hole range. Special price for this week $45. Carter's Stove Store, 822 Fort Street. Phone 2163 or 1628. tf

PRAM, latest model, deep body, bullion tires, almost new, dark grey, storm cover. Brownjohn, 1316 Richardson. Phone 3169R. 3821-4-17

RANGE SNAPS—8 rebuilt and guaranteed. B.C. Hardware, 718 Fort. tf

RELIABLE mailing lists of Victoria and Vancouver Island homes, business men, auto owners, etc.; also complete lists of professional men, retailers, wholesalers and manufacturers throughout Canada. Postage refunded on undelivered mail matter. Newton Advertising Agency (established 1908). Suite 24 Winch Bldg. Phone 1915. dtf-19

Range castings carried for all makes of ranges. B.C. Hardware. tf

RUM kegs and liquor kegs. Secure them now. Best for wine making. Wilkinson, Phone 6992R. 3774-26-37

SYDNEY WEST, 726 Fort, pays highest prices for goods and sells at close margin that makes quick turnover. Phone 6141. 3243-26-67

THREE used electric sewing machines, easy payments. A. E. Taylor & Co., 718 Yates. tft

TENT, 10x12, good order, $15. Phone 2549. 1634 Oak Bay Avenue. 3793-3-14

WHY throw money away? Safety razor blades sharpened. Single edge, 25c per dozen; double edge, 35c per dozen. Peden Bros., 1410-12 Douglas Street. Phone 817. tf

1500 SHEETS corrugated iron, all kinds of building and roofing paper at lowest prices. Phone 1336. Victoria Junk Agency Company. tf

EDUCATIONAL

COLLEGE graduates, intensive courses. Special rates. New Era Business School. 6094-26-177

SUMMER SESSIONS—Sprott-Shaw School. Midsummer opening, Monday, July 4. Open all Summer. Special courses. Individual instruction. Jas. H. Beatty, Manager.

SPROTT-SHAW SCHOOL — Affiliated with the Business Educators' Association of Canada. Courses include Commercial, Secretarial, Collegiate, Preparatory, Radio-telegraphy. Day school. Night school. Telephone 28 for prospectus. Jas. H. Beatty, managing director.

SHORTHAND School, 1011 Govt. Commercial subjects. Successful graduates our recommendation. Tel. 874. E. A. MacMillan. 44

DANCING

VICTORIA Studio of Dancing, Stocker Building. Miss Farrington. Phone 6110 after 2 p.m. tf

BOATS

BOATS for sale, newly built, cedar or spruce. Apply 132 Niagara Street. 3176-tf

CYLINDER grinding, motorboat and motorcar repairs, marine ways, etc. Armstrong Bros., 134 Kingston Street.

WANTED—Boat, 10 or 12-foot. 430 St. Patrick Street. 6233-3-14

AUTOMOBILES

314 VICTORIANS HAVE PURCHASED GUARANTEED RECONDITIONED CARS THIS YEAR. PROTECT YOURSELF BY PURCHASING A RECONDITIONED CAR WITH A GUARANTEE FOR 30 DAYS AGAINST DEFECT, WITH 10 DAYS' OPTION IF NOT SATISFIED TO APPLY YOUR DEPOSIT ON ANY OTHER NEW OR USED CAR

1924-25 COUPE, sage brush lacquer finish, five balloon tires. Now... $380
TUDOR SEDAN. This car to so for ... $170
TUDOR SEDAN, completely reconditioned, two new tires, new finish, seats recovered. All for ... $320
1923 TOURING car, motor overhauled, new rear end, new finish. Monday ... $240
1925 TOURING, mechanically perfect, new finish, four new tires.. $335
LIGHT DELIVERY, self-starter. Monday ... $85
1924 PANEL DELIVERY, completely reconditioned. For quick sale ... $240
TRUCKS. We are offering real values at $80 to ... $100

NATIONAL MOTOR COMPANY LIMITED
831 Yates Street Phone 4900

RECONDITIONED AND GUARANTEED CARS THAT WILL SAVE YOU MONEY IN LONG RUN

SEE the cars below—see them in our garage to-day—take any car out and drive it—compare it with any other used car value in town. If you do this we will be quite content to leave the decision to you regarding the car you will eventually buy.

NASH SEDAN, 1926 ... $1650
PACKARD COUPE ... $1250
McLAUGHLIN SEDAN ... $1200
FORD SEDAN, 1926 ... $640
STAR TOURING ... $550
FORD COUPE ... $475
FORD TOURING ... $300

OPEN EVENINGS

BEGG MOTOR CO. LIMITED
Yates at Quadra Street

IF YOU DO NOT SEE what you are looking for advertised here, why not advertise your wants? Someone amongst the thousands of readers will most likely have just what you are looking for and be glad to sell at a reasonable price. tf

AUTO repairs at economical prices. Norman Hirst, Victoria Engineering Institute, 735 Broughton Street. Phone 552. 2766-6-15

PUT YOURSELF IN THE AD READER'S PLACE

When you write your classified ad—or any kind of an ad—try to include in it just the information you'd like to find if you were an ad reader and were looking for an ad of that kind.

If you do this—to even a small extent—your ad will bring RESULTS!

Times Advertising Department
PHONE 1090

AUTOMOBILES (Continued)

2—REAL SNAPS—2

1926 PONTIAC COACH, used very carefully and running like new. This is your chance for a real bargain at. $950

1924 McLAUGHLIN MASTER "4" TOURING. It looks and runs extra good and is equipped with two bumpers, new tires, etc. ... $700

Easy Terms Arranged

MASTERS MOTOR CO. LIMITED
915 Yates Street Phone 372

AUTOS AND PARTS AT JUNKIE'S, 937 VIEW STREET

AXLES, generators, starters, gears, magnetos, wheels, batteries, carburetors, vacuum tanks, tires, tubes and rims. Engines from $25 up.
TRUCK PARTS for 2-ton Giant, Republic, Federal, Maxwell, Commerce; 2-ton worm rear ends; solid tires and wheels.
CAR SNAPS—Cadillac 8 chassis, $350; Cadillac, 4-pass., model 57, $750; Hudson speedster, $750; Cadillac, model 59, glass enclosure, 7-pass., new tires, paint, $1,250;

REALIZING

THAT we must continually retain buyers, our belief is that the man who comes to us for a USED CAR is looking for SOUND VALUE AND SATISFACTORY SERVICE. WE TRY TO SEE THAT HE GETS BOTH.

FORD TOURING, 1924 ... $295
STUDEBAKER TOURING ... $700
FORD COUPE, 1926, RUCKSTELL ... $650
JEWETT SEDAN, DE LUXE MODEL, 1925 ... $1550
OVERLAND 91 SPORTS MODEL, 1925 ... $425
OVERLAND 91 TOURING ... $385
WILLYS-KNIGHT TOURING ... $685
McLAUGHLIN-BUICK ... $125

PLIMLEY'S USED CAR STORE
Broughton Street Yates Street
Phone 697 Phone 118

JAMESON MOTORS LIMITED

OUR USED CARS are always guaranteed in good condition, and our prices are lower than elsewhere.

HUDSON Super Six 7-Passenger Touring, with 2 spare balloon tires, new battery. This car runs and looks like new ... $945

HUPMOBILE Touring, in beautiful condition ... $495

STUDEBAKER Big Six 7-Passenger Touring, guaranteed to be in first-class condition, for only .. $595

STAR Special Touring, late model, practically new, equipped with bumper, snubbers, trunk and trunk rack ... $695

Open Evenings
JAMESON MOTORS LIMITED
740 Broughton Street Phone 2246

STAR Sport, complete with spot light, bumper, trunk, side wings, motometer, etc., all in exceptional condition and covered by our guarantee ... 1630

Assortment of Others
Reasonable Terms
H. A. DAVIE LIMITED
McLaughlin-Buick Agency
660 Yates St. Open Evenings Phone 6900

AUTO PARTS of all kinds for all makes of cars. W. Frank Cameron Auto Wrecking, 949 to 953 View St. Phone 1585.

AUTOMOBILES (Continued)

REAL BARGAINS

1926 FORD COUPE, in perfect mechanical order, paint, tires and upholstery like new; automatic swipe, rear vision mirror, foot accelerator, dash lamp, slip covers, dome lamp, spare tire, tube and cover. This is a beauty. Yours for ... $600

Two brand new WHIPPET cars at a big reduction in price.

WHIPPET LANDAU SEDAN ... $1,065
WHIPPET TOURING ... $670

DINSMORE BROS.
845 Yates Street. Phone 144

DEPENDABLE

1924 DODGE BROTHERS' SEDAN, equipped with front and rear bumpers, automatic windshield swipe and other extras. Two brand new tires on the rear. New Duco paint job and mechanically A1. This is another one of those famous leather upholstered sedans with the wonderful Dodge Brothers' motor, so hurry ... $1,000

A. E. HUMPHRIES MOTORS LIMITED
Phone 479 925 Yates Street
Open evenings 7 to 10

1925 CLEVELAND 4-door Sedan, in beautiful condition ... $1,050
1926 STAR Six Brougham, like new, run less than 4,000 miles ... $1,050
1927 CHANDLER Coupe, right up-to-date. Owner traded this in for Sedan of same make ... $1,275
FORD 2-door Sedan ... $425

EVE BROTHERS LIMITED

REAL VALUES

1924 FORD Touring. See this one at .. $275
1920 FORD Touring, for only ... 100
1926 FORD Coupe, the best in the city .. 550
1919 FORD Touring, good order ... 85
1925 STAR Touring, good as new ... 650

McRAE-MELDRAM MOTORS LIMITED
Phone 1693 933 Yates St.
Oakland and Pontiac

AN unusual bargain in Ford coupe, which cannot be judged by the year model, 1922. Car has never been used for business purposes and has been taken remarkably good care of. Four first-class tires and spare, high-grade spot light, drum head lights, automatic windshield wiper and extra wiper at right, 13-plate Exide battery, backing-up light, stop light, sun visor, rear reflector, Marvel carburetor (as used on McLaughlin cars), automatic Delco ignition system (no spark lever to bother with), foot accelerator, complete set of shock absorbers, fitted with Alamite grease cups. Privately owned. Price for cash (terms will not be entertained) $350. Owner selling for reason of getting larger car. Write P.O. Box 674, City, or call at 24 Winch Bldg. tf

ADDRESSING and mailing circulars to car owners. We have names and addresses of Victoria and Vancouver Island auto owners. Newton Advertising Agency, Suite 24, Winch Bldg. Phone 1915. dtf-18

1924 CHEVROLET touring, overhauled and newly painted, price $400; 1923 Ford roadster, in good condition, price $155. 3107 Shelbourne Street. Phone 432. 6255-3-14

WANTED—MISCELLANEOUS

HIGHEST cash prices paid for old gold, silver, antique jewelry, silverware, diamonds, etc. J. Rose, 1913 Government Street. tf

IF YOU DO NOT SEE what you are looking for advertised here, why not advertise your wants? Someone amongst the thousands of readers will most likely have just what you are looking for and be glad to sell at a reasonable price. tf

PHONE 401—We buy good discarded clothing, household linen, china, silverware, jewelry; best prices paid. We call. Shaw & Co., 735 Fort Street. tf

WANTED—1,000 yards of filling. Phone 2334. Rock for sale. 3312-26-171

WANTED—Old bicycles and parts. 581 Johnson Street. Phone 735. tf

WANTED—Ice chest, medium to large size. Golden West Bakery, Quadra Street. 6235-3-14

PERSONAL

ETHEL GEARY, masseuse. Hand massage, electric treatments, alcohol rubs. Office, 2 Surrey Bldg., Yates Street. 2632-tf

LAWN MOWERS sharpened, $1.00; free delivery both ways. Peden Bros., Phone 817. 1410 Douglas Street. tf

LAWN MOWERS sharpened and repaired. Carver & Son, 738 Fort. Phone 446. tf

MISS HANMAN (Certificated Specialist, London, England). Nearly twenty years' experience in the treatment of facial disfigurements. Consultations private and free of obligation. Do not fear you cannot afford treatment. Call and see. 22 Winch Building. 6109-26-80

WANTED—Used lawn mowers in trade new Carver. 738 Fort. tf

MONEY TO LOAN

MONEY TO LOAN
On Improved Real Estate Security at Current Rate of Interest
SWINERTON & MUSGRAVE LIMITED
Agents
640 Fort Street tf

LOST

LOST—Corner Parkview and Gorge Road, small suitcase, initials A. S. P. Phone 7141X3. 6264-1-14

LOST—Fawn and green sweater, marked Scurrah's, on Sunday. Phone 1981R. 3829-1-14

LOST—Diamond ring, at Shawnigan Lake or Victoria. Liberal reward to finder. Phone 162. 6260-3-16

LOST—In Spencer's basement, purse containing sum of money. Reward. Phone 4457X. 6263-1-14

LOST—Grey suede purse, between Terry's and Crystal Garden, containing bills, tickets, keys. Phone 3891. Reward. 6254-3-15

LOST—Or sent in error from Irish Linen Store, a small parcel containing a lace scarf and doilies. Please return to 1017 Government Street, or Phone 3576. Reward. 3795-3-14

LOST—Black and white smooth haired fox terrier, answers to name "Spot." 837 St. Charles Street. Phone 762. 6222-189

FOUND

FOUND—A sum of money, Nichol's Grocery. Phone 3758. 3836-2-15

FOUND—Sum of money, James Bay district. Phone 1315. 6244-2-14

POULTRY AND LIVESTOCK

WANTED—Veal calves, large or small. T. Boyles, Phone 7975L1. 6240-6-17

EXCHANGE

TO EXCHANGE—Girl's bicycle for boy's bicycle. Phone 4605R. 6252-2-14

GOLD WANTED

$5000 IN GOLD WANTED

We require a lot of gold and silver in our jewelry business. Bring in your old watches, brooches, rings, pins, chains or anything containing gold or silver and we will make a generous allowance for other goods or pay cash. W. J. Stoddard, 1113 Douglas Street, opp. Spencer's. 3791-26-40

UNFURNISHED HOUSES

GOVERNMENT ST., 8 rooms, $40; Fort St., 7 rooms, $37.50; Pandora Ave., 8 rooms, $35; Jubilee Ave., 7 rooms, $30; May St., 7 rooms, $26; Catherine St., 6 rooms, $18. B.C. Land & Investment Agency, 922 Government Street. Phone 125. 3804-3-14

TO RENT—2060 Fourth Street, choice 5-room bungalow, modern, $20; 702 Princess Ave., cor. Douglas, close in, 6-room bungalow, $25. T. P. McConnell, Pemberton Bldg. 3660-1-44

2233 VICTOR—5 rooms, garage, $18. Phone 7411R1. 3333-tf

FURNISHED HOUSES

FOR RENT—Furnished six-room modern bungalow, Cambridge Street. Phone 4868L.

NEW five-room stucco bungalow with garage, in Uplands district, newly furnished, beautiful view. Phone 2109. 3561-tf

FURNISHED SUITES

A GROUND floor 4-room apartment, $25; garage, fruit garden. 440 Gorge Road. 6249-2-14

AT Normandie Apts., corner Cook and Balmoral. Furnished and unfurnished suites. 3756-26-35

ALVIN APTS., 1009 Johnson. Small apartments to rent, furnished, every convenience. 6042-26-172

FIELD APARTMENTS—Furnished suites to rent by the week or month. Garage. Phone 1385O. tf

HUMBOLDT APARTMENTS—Two and three-room suites to rent. Phone 1629O. 3330-tf

MARINE CHALET, Oak Bay, Victoria's finest residential apartments; fully furnished. tf

$12 MONTH—Comfortably furnished flat, every convenience, ground floor; suit man and wife. Phone 4262L. 6265-3-14

FURNISHED ROOMS

COMFORTABLE room and bedroom in Ross Bay, with or without board. Phone 2937. 6256-3-16

DELHI HOTEL ROOMS—Housekeeping and bedrooms 619 Yates Street

FOR RENT—Room in refined home, suitable for married couple or two business men. Breakfast. Phone 8148. 3792-3-14

FURNISHED and unfurnished rooms, some with housekeeping privileges, large garden, close in. 1024 McClure. Phone 1056L. 3780-6-16

TWO comfortably furnished rooms, separate or together, kitchen, close in; no other lodgers. 1123 Ormond Street. Phone 4928R. 6250-6-19

HOUSEKEEPING ROOMS

AT 232 MENZIES—Furnished housekeeping rooms, gas; reasonable rent. Phone 8096L. 6247-3-15

FURNISHED housekeeping rooms, also shacks, 901 Burdett Avenue. Phone 7711R. 3830-3-16

THREE bright furnished housekeeping rooms, near park and beach. Fairfield, 111 Cambridge Street. Phone 7391X. 6004-tf

VISITORS — Reasonably priced housekeeping rooms. 1621 Quadra Street. 6102-26-177

SUMMER RESORTS

AN ideal family Summer resort is Whiffen Spit Camp, Sooke Harbor, on the open sea and in virgin forest, supplied with produce from our own farms. Semi-furnished cabins, shower bath, modern sanitary equipment. Apply to Sooke Industrial Development Co. Limited, Sooke, B.C. Phone Sooke Exchange. 3594-tf

BUENA VISTA HOTEL, Cowichan Bay. Patronized by the Duke and Duchess of Devonshire. Also camp site. Meals, rowboats, fishing, etc. Terms reasonable. F. Saunders, Prop. tf

SUMMER cottage to rent, August and September. Six rooms, fully furnished, including piano, hot and cold water and bath. Private beach, beautiful view. Rent $65 per month. Gillespie, Hart & Todd Limited, 611 Fort Street. Phones 2040-2041. 3818-3-15

SUMMER cottages to rent on private property at Deep Cove, good bathing, fishing. Terms apply Mrs. C. Moses, Sidney. Phone 30X Sidney. 3658-26-32

WANTED—Small cottage or camp near beach for the first two weeks in August. Write Box 15, Times, giving price and full particulars. tf

CAMP SITE

FULLY furnished cottages to rent; also room and board; on waterfront. Mrs. G. Simpson, Hope Bay, Pender Island, B.C. 3294-26-170

TO LET—Cordova Bay, 5 rooms, furnished. Phone 8042L. 6147-3-4

WANTED TO RENT—At either Shawnigan, Lansford or Brentwood, Summer camp for week or ten days, commencing July 17. Box 3036, Times. 3036-6-15

ROOM AND BOARD

DUNEDIN ROOMS, 749 Fort Street. Bedrooms, housekeeping suites. Phone 4471O. tf

HOUSES FOR SALE

A SNAP—Attractive four-room bungalow, polished floors, granite fireplace, 3-piece bathroom; modern, newly painted; basement and garage. Fully furnished, for the very low price of $2,000, on terms. W. Underdown, 3007 Scott Street. 6346-3-115

A COSY stucco bungalow, nice living-room, open fireplace, two bedrooms, bathroom, Dutch kitchen, garage; small cash payment, balance monthly. Phone owner, 2930. 3797-3-14

HOUSES BUILT ON INSTALMENT PLAN
MODERN homes for sale, easy terms. D. H. Bale, contractor. Fort and Stadacona. Phone 1140

FOUR-ROOM modern bungalow, $200 cash, balance as rent; take two or three-room shack part payment. 1465 Bay. 3862R before 10 a.m., between 6 and 8 p.m. 6234-6-17

IF YOU DO NOT SEE what you are looking for advertised here, why not advertise your wants? Someone amongst the thousands of readers will most likely have just what you are looking for and be glad to sell at a reasonable price. tf

FOR SALE—PROPERTY

IF YOU DO NOT SEE what you are looking for advertised here, why not advertise your wants? Someone amongst the thousands of readers will most likely have just what you are looking for and be glad to sell at a reasonable price. tf

LOTS FOR SALE

A LOT for sale, Charleston Street, cheap; Oak Bay. Apply owner, Phone 6408L. 3827-3-15

FOR SALE—Beautiful permanent view lot, overlooking Straits and Islands, room for lawn, garage and garden, situate Highland Drive and Crescent Road, 4 blocks from car line; light taxes. Price $1,150, terms if desired. This lot is being sacrificed as I require cash. Apply owner, Box 10, Times. tf

IF YOU DO NOT SEE what you are looking for advertised here, why not advertise your wants? Someone amongst the thousands of readers will most likely have just what you are looking for and be glad to sell at a reasonable price. tf

FARMS

FOR SALE—Poultry farm at sacrifice price, 8½ acres, 7-room bungalow, city water, etc., barn, garage. Owner, H. Chamber, RR1, Victoria. 6057-26-174

WANTED TO RENT

SMALL house wanted immediately, furnished preferred; low rent essential. Write Box 6262, Times. 6262-3-15

BUSINESS DIRECTORY

BUILDERS AND CONTRACTORS

ANYTHING in building or repairs, phone 1793. Roofing a specialty. T. Thirkell. 58

CHIMNEY AND CEMENT WORK

CHIMNEYS, brick or granite mantels, special designs. Horspool, 363 Davida, Gorge. 6141-26-183

DRESSMAKING

EXPERIENCED dressmaker, 1025 Pandora. For appointment phone 5215L. 3758-26-35

DYEING AND CLEANING

CITY DYE WORKS—Geo. McCann, proprietor. 844 Fort. Phone 78. 53

ENGRAVERS

PHOTO ENGRAVING—Half-tone and line cuts. Times Engraving Department. Phone 1090. tf

FOOT HOSPITAL

B.C. FOOT HOSPITAL—Orthopedic appliances. 745 Yates Street. Phone 897. tf

FURNITURE MOVERS

ABOUT TO MOVE? If so, see Jeaves & Lamb Transfer Co. for household moving, crating, packing, shipping or storage. Office phone 1567; night 3561L.

INSURANCE

FIRE, Life, Auto and Accident Insurance. See Lee, Parsons & Co. Limited.

PATENT ATTORNEYS

T. L. BOYDEN, M.I.E.E., Patent Attorney, authorized by the Canadian and United States Patent Offices, 612 View Street. 59

PAINTING AND PAPERHANGING

J. COMBER, painting, paperhanging and kalsomining. Phone 6268L. tf

PLUMBING AND HEATING

A. E. HASENFRATZ—Plumbing, heating, repairs of all kinds. 1048 Yates. Phone 6741; res. 4811X. 58

REAL ESTATE AND INSURANCE

B.C. LAND & INVESTMENT AGENCY, 922 Government. Phone 125. 68

REAL ESTATE---HOUSES, LOTS and ACREAGE FOR SALE

FACING sea and sunshine, on Rithet Street, James Bay, we have a six-room house, newly painted, interior decorations in good shape and a new roof. Downstairs are two living-rooms, pantry and kitchen. Upstairs are three bedrooms, bathroom and trunkroom. Lot is 54x180, with fruit trees, small fruit and good garden soil. Price $2,100, with $500 cash, or $2,000 all cash.

THE ROYAL TRUST COMPANY
Real Estate Department
Belmont House, Victoria

P. R. BROWN & SONS LIMITED
1112 Broad Street Phone 1076

DON'T FAIL TO SEE THIS MODERN BUNGALOW AT SACRIFICE PRICE

$1,000 CASH, OR $2,300 TERMS

THIS five-room bungalow is absolutely one of the greatest bargains we have ever offered for sale. It has entrance hall, small cloak-room, living-room with beamed ceiling, sliding doors to dining-room which has attractive open fireplace, two bedrooms with clothes closets off each, separate bathroom and toilet, extra good fixtures; kitchen and scullery with built-in conveniences; full sized cement basement, piped for furnace. This bungalow is in a splendid state of repair and would not require any outlay for many years. Large lot, good garden, small chicken house.

A REALLY ATTRACTIVE FAMILY HOME OFFERED AT A SACRIFICE

AN exceptionally bright and cheery home of 7 large rooms with all modern conveniences. Full cement basement and hot air furnace, glass conservatory, etc. House all in first-class condition. Two large corner lots (50 ft. x 182 ft. each), all laid out in lawns, flower beds, vegetable garden and several full bearing fruit trees (peach, apple, cherry, etc.). This property is well situated, close to High School, stores, churches, and has good transportation facilities. $5,000 was recent sale price, but for quick sale owner is now ready to sacrifice at

$3,600, ON TERMS

SWINERTON & MUSGRAVE LIMITED
640 Fort Street

CHEAP ACREAGE NEAR SHAWNIGAN LAKE

EIGHTY ACRES, mostly good land, two acres cleared, some good timber; two-room cottage, barn for 20 head, chicken houses for 500 birds. Property is on main road, close to E. & N. Railway. Price $1,600.

JOHN GREENWOOD
1236 Government Street.

MONEY TO LOAN AT CURRENT RATES

SPLENDID BARGAIN IN A MODERN DWELLING OF SEVEN ROOMS

PLEASANTLY situated in the best part of Fairfield and close to Dallas Road. It is 1½ stories and of 7 rooms, with all conveniences. Faces East and the lot is a good sized one. Close to park, beach and car line. Owner, who is living abroad, wishes to sell at once and to do so has reduced his price to $3,150. Terms can be arranged.

SMALL COTTAGE AND 2 BEAUTIFUL LOTS

$1050—CLOSE to Oak Bay and just off car line. Two nice lots, each 50x140, with very good garden and bearing fruit trees. Green-house, chicken house, etc. Only $1,050 and terms if you wish.

B.C. LAND AND INVESTMENT AGENCY LIMITED
922 Government Street Phone 126

BUSINESS DIRECTORY
(Continued)

SHOE REPAIRING

ARTHUR HIBBS, pioneer shoe repairer. Work at reduced prices. Compare work and wear. Calgary Bldg., 611 Fort Street 8d

TYPEWRITERS

REMINGTON PORTABLE TYPEWRITER COMPACT as a watch, the ideal machine for every purpose. Phone for demonstration and terms. No obligation. Remington Typewriters Limited, 614 View Street. Phone 6852.

TURKISH BATHS

CRYSTAL GARDEN—Turkish and hot sea water baths, the finest health-giving method of reducing fatigue. Phone 2397. 8d

WOOD AND COAL

ALL best fir cordwood, stove lengths, no large knots. $7.50 cord. Phone 1139. tf

COLWOOD WOOD CO. for millwood and cordwood, stove lengths. Phone Colquitz 38Q. F. H. Sundin, Mgr. 3583-tf

COOPERAGE WOOD — Blocks, $3.50; stove wood, $2.50; kindling, $3.00 load. Phone 2172. tf

$7.50 CORD. $4 half, delivered; best cordwood, stove lengths. Stephen. Phone 6129L.

DRYLAND MILLWOOD
Half cord $2.75
One cord $5.50

BEST OLD WELLINGTON COAL
Phone 1476 or 1551L
SMITH & SONS

PROFESSIONAL CARDS

BARRISTERS

FOOT & MANZER
Barristers, Solicitors, Notaries, etc. Members of MANITOBA, ALBERTA and BRITISH COLUMBIA BARS. Phone 518. Bank of Nova Scotia Bldg., Victoria, B.C.

DENTISTS

DR. W. F. FRASER, 201-2 Stobart Block. Phone 4204. Office 9.30 to 6 p.m.

CHIROPRACTORS

H. R. LIVSEY, D.C., Sp.C., Chiropractic Specialist, 312-3 Pemberton Building. Phone 4961. Consultation and spinal analysis free.

OSTEOPATHIC PHYSICIANS

DR. V. B. TAYLOR, general practice. Special attention to finger surgery of the eye, ear, nose and throat. 404 Pemberton Building. Phone 2904.

PHYSICIANS

DAVID M. ANGUS, M.D.
Women's Disorders, Ailments.
400 Pantages Bldg. Seattle

PRIVATE HOSPITAL

PRIVATE HOSPITAL, for women's ailments only. Best physicians in attendance. 322 13th Ave. North, Seattle, Wash. 6219-26-35

CANADIAN NATIONAL RAILWAYS

TENDERS FOR TRACK TIES

Sealed tenders addressed to the undersigned and endorsed "Tender for Track Ties" will be received at the Office of the General Tie and Timber Agent, Canadian National Express Building, Montreal, until 12.00 o'clock noon, August 1, 1927, for railway ties to be manufactured from Douglas Fir, Hemlock, Jack Pine, Tamarack and Cedar timber cut between September 1, 1927, and May 1, 1928, and delivered between January 1, 1928, and August 15, 1928, F.O.B. cars Canadian National Railways, in accordance with specification S 3 W-1, 2, revised July 15, 1926.

Tender forms may be obtained at the Office of the Tie Agent at Winnipeg and from the Purchasing Agent, Vancouver, or General Tie and Timber Agent, Montreal. Tenders will not be considered unless made out on forms supplied by the Railway Company.

The lowest or any tender not necessarily accepted.

G. P. MacLAREN,
General Tie and Timber Agent,
Montreal, Que.

July 6, 1927.

LAND ACT

Notice of Intention to Apply to Lease Foreshore in Victoria Land Recording District and Situate on the Shoreline of the 4-Acre Parcel (604311) in Section 10, Victoria District.

TAKE NOTICE that the Victoria (J.B.A.A.) Limited of Victoria, B.C., occupation, Athletic Association, intend to apply for a lease of the following described foreshore:

Commencing at a post planted at the S.E. corner of a 4-acre parcel, 604311, Section 10, Esquimalt District, thence N. 77 deg. E. 200 feet, thence N. 37 deg. W. 200 feet, thence S. 77 deg. W. 100 feet, thence southerly and following the shore line to the point of commencement, and containing one acre more or less.

VICTORIA (J.B.A.A.) LIMITED,
Applicant.
Per A. S. G. MUSGRAVE, Agent.

SPECIAL OPPORTUNITY

$500 CASH, the balance on any reasonable terms (full price $2,500), buys one of the most complete, fully modern, six-room bungalows in the city, on good lot, centrally located, in a good residential district. We highly recommend this.

LEE, PARSONS & CO.
1222 Broad Street

FOR QUICK SALE

$3150

10 ACRES, good soil, barn, outhouses, houses for 900 birds, 4-room cottage, 3 miles to town, fifteen minutes to railway; low taxation.

C. S. MARCHANT
Phone 3674 111 Pemberton Bldg.

WATERFRONT

SUMMER homesites on beautiful inner harbor of Sooke. City water, good roads, safe bathing and boating. Prices from $650.

ALFRED CARMICHAEL & CO. LIMITED
1210 Broad Street
Real Estate Insurance Investments

AN ISLAND KINGDOM

HAVE you ever dreamed of owning an island of your very own, where you could be "Monarch of all you surveyed"? The beautiful small islands of the Gulf offer you the opportunity to realise that dream. These islands range in size from ten to five hundred acres and are all easy of access from town via Sidney. We will be glad to give you prices and particulars on request.

R. P. CLARK & CO. LIMITED
View and Broad Streets

ADVERTISE IN THE TIMES

T. & W. SERVICE

Phone 725 1717 Cook St.

1918 FORD TOURING
In Good Running Order
ONLY $50. TERMS TO SUIT YOU
Repair Work a Specialty

The Car You Have Always Admired Now At a Price You Can Afford to Pay

REAL SNAPS EVERY ONE

Chevrolet Coach	1924
Chevrolet	600
Ford Touring	1923
Hudson Touring	1926
McLaughlin Touring	1924
Studebaker Touring	1921
Star Coach	1925

A. W. CARTER LTD.
Hudson Super Six and Essex Super Six
615 Courtney Street
PHONE 846

broidered in gold and the Dean wore a cope in cloth of gold. At the end of the procession were Lord Salisbury, High Steward of Westminster; Lord Muir Mackenzie, High Bailiff of Westminster, both in levee uniforms with decorations; and Mr. E. F. Knopp-Fisher, Receiver-General of Westminster Abbey in wig and gown.

The procession passed out of sight. As they wound their way through the Abbey, the beautiful singing of "Light's Abode, Celestial Salem" could be heard as from a great distance. Gradually the tone transcended as they returned through the choir to their positions. It was remarked throughout that the singing of one of the boys rose above all the others, clear as a bell.

After the Blessing God Save the King was sung.

Among those who filled the special seats of honor were the Duke of Connaught representing the King, Mr. Badwin, Mr. MacDonald, Mr. Amery, and ex-Governor-Generals present included the Duke and Duchess of Devonshire, Lord and Lady Aberdeen and Lord and Lady Byng of Vimy, Princess Louise Duchess of Argyll also attended. The congregation included Mr. Winston Churchill, Sir Joynson Hicks, Sir Austen Chamberlain, Mr. P. C. Larkin, Mr. James Malcolm, Hon. R. Randolph Bruce, Mr. F. A. Pauline, Dean Quainton and many others of note. Commander Beard and Capt. L. C. Goodeve, formerly of Victoria were among the ushers.

Dominion Day was brought to a happy close by the reception in the evening at Canada House which was attended by hundreds of guests. There was a noticeable number of young people present. There is not a building in London that lends itself more successfully to the decorators' art. The masses of lovely blooms made colorful and exquisite surroundings for the smart frocks of the ladies. Rambler roses, hydrangeas, sweet peas, carnations. It is interesting to note that the same firm is decorating Buckingham Palace on the occasion of the State Banquet to the King of Egypt.

Among those present were: Hon. R. Randolph Bruce, Mr. F. A. Pauline, Dean Quainton, Dr. Piercy, Major MacDonald, Commander and Mrs. Beard, Capt. and Mrs. Thackeray, Capt. and Mrs. Goodeve, Mrs. Denton Holmes, Sir Alwin Dickinson, Lady Dickinson, the Misses Dickinson, Lord and Lady Byng, Sir Rudyard Kipling, The Duchess of Atholl, Mr. Cambie, Miss Hatlow, Brig.-Gen. and Mrs. Duff Stuart, the Misses Stuart, Mr. and Mrs. deB. Farris, Miss Farris, Col. and Mrs. Grant Morden, and Miss Appleby.

Invitations have been issued by Mr. and Mrs. F. A. Pauline to a reception to meet the Hon. R. R. Bruce, Lieut.-Governor of British Columbia, at the Trocadero on July 11 at 9 o'clock; music and dancing.

Brig.-Gen. and Mrs. Duff Stuart of Vancouver, and members of the Canadian Rifle team are holding a Canadian "at home" at Bisley Camp on July 13.

ALL HE KNEW

"How many days are there in a year?" asked the school inspector.

"Seven," replied a red-headed youth.

When the tittering had subsided, the inspector remarked, "I said a year, not a week. Now try again. How many days are there in a year?"

The lad appeared nonplussed, even vexed. Finally he said:

"Monday, Tuesday, Wednesday, Thursday, Friday, Saturday, Sunday—just seven. If there are any others I never heard of them."—Weekly Scotsman.

Dominion Day In London Impressive

By a Victorian

London, July 5—Canadians who were fortunate in securing seats in Westminster Abbey for the Service in commemoration of the Sixtieth Anniversary of the Confederation of Canada, witnessed one of the most beautiful and impressive services ever held within this magnificent edifice of proud and historic memories.

As the congregation assembled, the tower was surmounted by the flag of the abbey emblazoned with the crest of Edward the Confessor and the Two Roses. The bells rang out in a triumphant peal.

The Abbey choir was assisted by the choir of His Majesty's Free Chapel of St. George in Windsor Castle. The music was chosen from that sung by the choristers during their tour of Canada this year, including "O Canada" and "The Recessional."

In the course of the address, the Dean said: "Let us now unite to commemorate the sixtieth year of the Confederation of Canada and let us never froget the brave men who have sealed with their lives and service the greatness of their country.

"On this spot in this historic church, was crowned the Sovereign of this Realm and Empire, amid the acclamations of a multitude drawn from the four quarters of the globe. This spot, we humbly believe, is hallowed by the blessings by which God has from time endowed the twin forces of British loyalty and British freedom.

"Sixty years ago the Dominion of Canada came into existence. We salute with joyful thanksgiving the splendid record of achievement in patriotic statesmanship and enterprise. It is a jubilee to be counted glorious in Canadian annals. It is a day for proud thanksgiving. Think of those who to-day we rejoice to honor! They have welded together into one indissoluble whole an Empire's resources and an Empire's liberties. Not in vain, not forgotten, not unhonored, have they offered their lives. May the Heavenly Father so bless these offerings that they may both advance the cause of righteous peace and the future welfare of a united Empire!

The service was concluded by an impressive procession. It was headed by Acolytes carrying the processional cross and the banners of the Abbey. The clergy were in copes of crimson em-

ON THE AIR

MONDAY, JULY 18

CFCT (475.9) Victoria, B.C.
6.30 p.m.—What's Doing in Town; organ recital from the Capitol Theatre.
7.30 p.m.—West Coast information service; weather report and forecast.
10 p.m.—Victoria Prize Band in concert.

ORANGE CHAIN
8-9 p.m.—National Broadcasting Company programme from stations from KOMO, KPO, KGO, KHQ, KGW, KFI and KFOA. Grand Opera "Il Trovatore" by National Opera Company.

KFRC (454.3) San Francisco, Cal.
4.30-5.30 p.m.—Organ recital, Theo. Strong.
5.30-6 p.m.—Mac and his sans.
6-6.25 p.m.—Joe Mendel and his Pep band of the Lido Cafe.
6.25-8.30 p.m.—Stage, screen and police reports.
6.30-7 p.m.—Cecilian trio.
7-7.30 p.m.—Eddie Harkness' Mark Hopkins dance orchestra.
8-10 p.m.—Blue Monday Jamboree.
10-12 p.m.—Eddie Harkness' Mark Hopkins dance orchestra.

KOA (325.5) Denver, Colo.
5.25 p.m.—Road reports.
6.30 p.m.—Appreciation programme.
7 p.m. — Instrumental programme by Scheuerman's Colorado orchestra.
7.15-9 p.m.—Song Cycle—The Morning of the Year, by Cadman, will be presented by Maye Dixon Loss, soprano; Hazel Engle Younges, contralto; Richard Durrett, tenor; Randolph Crews, bass; Faye Roswell, acc.

KFOA (447.5) Seattle, Wash.
6 p.m.—Baseball scores; sport news.
6-7 p.m.—Big Brother's children's hour.
7.15-7.30 p.m.—Industrial news.
8-9 p.m.—N.B.C. programme.

KOWW (299.8) Walla Walla, Wash.
7-8 p.m.—Service hour.
8-8.30 p.m.—Walla Walla Iron Works.
8.30-9.30 p.m.—Pendleton Weeder Works.
9.30-10 p.m.—Courtesy programme.
10-12 p.m.—Dean Richmond's Arcadians.

KYA (309.1) San Francisco, Cal.
6.30-7 p.m.—Prize package period.
7-7.30 p.m.—Sollie Heilbronner's Clift Hotel concert trio.
8-9 p.m.—Venetian quartette and John Ray, contralto.
9-10 p.m.—Simultaneous broadcast by KYA, San Francisco, and KFXB, Los Angeles, presenting programme of American Broadcasting Company.
10 p.m.—Correct time.
10-11 p.m.—Golden Gate Amphions.

KFXB (222) Los Angeles, Cal.
6.40-6.55 p.m.—Brunswick Panatrope Records.
6.55-7 p.m.—Sports review.
7-7.30 p.m.—Coral Atkins; Douglas Hodson.
7.30-8 p.m.—Dance band, courtesy Fred Solomon.
8-9 p.m.—Studio programme.
9-10 p.m.—American Broadcasting Co. programme.
10-11 p.m.—Ralph Markey and his musical keys.
11-12 p.m.—The Landry-Dooley Cinderella Roof orchestra.

KOMO (306) Seattle, Wash.
5-5.05 p.m.—Talk, Dr. Frederick Slyfield.
5.05-5.15 p.m.—Sydney Dixon, tenor.
5.15-5.45 p.m.—Kiddies' programme, Richardson Brothers.
5.45-6 p.m.—Stock and bond quotations.
6-6.15 p.m.—Sports.
6.15-7 p.m.—Totem concert orchestra.
7.30-8 p.m.—Totem concert orchestra and Totem concert trio.
8-9 p.m.—N.B.C. programme.
9-9.30 p.m.—Totem concert orchestra and saxophone solos.
9.30-10 p.m.—Totem concert orchestra and flute solo and tenor solo.
10-10.30 p.m.—Baritone solo, G. Donald Gray; tenor solo, Sydney Dixon.
10.45-11 p.m.—Duets, Harding Sisters.
11-12 p.m.—Herb Wiedoeft and his Brunswick Recording orchestra.
12 p.m.-12.30 a.m.—Duets, Sydney Dixon and G. Donald Gray; tenor solo, Fred Lynch.

KFWM (236.1) Oakland, Cal.
8-10 p.m.—Musical programme by Oden and Richards' Hawaiians; Digest of the World News; lecture, T. E. Shaw.

KFQZ (322.4) Hollywood, Cal.
6-7 p.m.—Panatrope dinner hour.
7-8 p.m.—Sylvia Harding trio, Don Stevens, baritone.
8-9 p.m.—Myra Belle Vickers hour.
8-11 p.m.—Hollywood Pals; Frank Martin, Helen McColl.

CNRV (291) Vancouver, B.C.
10 p.m.—Dance music by Cabaret Belmont orchestra.

KPO (422.3) San Francisco, Cal.
5.30-6 p.m.—Children's hour by Big Brother of KPO.
6-6.30 p.m.—Ye Towne Crier service.
6.30-7 p.m.—States Restaurant orchestra.
7-7.30 p.m.—Rudy Seiger's Fairmont Hotel concert orchestra.
8-9 p.m.—Programme National Broadcasting Co.
9-10 p.m.—Programme for Shell Co. of California, broadcast simultaneously by KPO and KFI.
10-12 p.m.—KPO's variety hour.

KFQX (241.8) Long Beach, Cal.
7-8 p.m.—Studio programme.
8-9 p.m.—Old-time dance music.
9-12 p.m.—Kiwanis frolic.

KMO (254.1) Tacoma, Wash.
7-8 p.m.—Tacoma Chamber of Commerce.
8-8.15 p.m.—Book chat.
8.15-9.15 p.m.—Musical programme.

KTAB (286.2) Oakland, Cal.
5-6.15 p.m.—Uncle Charley, Aunt Belle and Cousin Howard.
6.45-7.30 p.m.—Shopping hour.
8-8.15 p.m.—"Fifteen Minutes With Stamp Collectors," by Norman Shepard.
8.15-10 p.m.—Programme by the Tenth Avenue Baptist Church.

KFWI (267.7) San Francisco, Cal.
5.30-6 p.m.—Theatrical announcements.
6-7 p.m.—Dinner hour concert.
7-7.15 p.m.—Sports, by Geo. T. Davis.
7.15-7.30 p.m.—Geo. Taylor and Clem Kennedy.
8-9 p.m.—Clyde Cooper's Roof Garden orchestra.
9-9.30 p.m.—Geo. Taylor and Clem Kennedy.
9.30-10 p.m.—Darneille Sisters.
10 p.m.—Weather and police reports.
10.03-12 p.m.—Clyde Cooper's Roof Garden orchestra.

KNX (337) Los Angeles, Cal.
6 p.m.—Biltmore Hotel orchestra.
6.30 p.m.—Parmelee-Dohrmann Co. orchestra.
7 p.m.—"Quick Meal" half hour.
7.30 p.m.—Playlet.
8 p.m.—Calmon Lubovski, violinist, and Claire Mellonino, pianist.
9 p.m.—Feature programme.
10 p.m.—Biltmore Hotel orchestra.
11 p.m.—Gus Arnheim's Cocoanut Grove orchestra.

KFI (468.5) Los Angeles, Cal.
5.30 p.m.—Glenn Edmund's Lake Arrowhead orchestra.
6.15 p.m.—Radiotorial.
6.30 p.m.—Gamut male quartette.
7 p.m.—Gene Johnston's music box hour.
8 p.m.—National Broadcasting Co.
9-10 p.m.—Shell Co. of California programme.
10-11 p.m.—Purcell Mayer, violinist; Louis Yalchel, tenor.

KGEK (215.7) Long Beach, Cal.
4.30-5.30 p.m.—Children's hour programme.
6-7.30 p.m.—Dinner hour programme.
10-11 p.m.—Studio programme.
11-12 p.m.—Orchestra.

KTBI (283.3) Los Angeles, Cal.
7.15-8 p.m.—Aunt Martha's children's hour.
8-9 p.m.—Biblical exposition.

KGO (384.4) Oakland, Cal.
4-5 p.m.—Frank Ellis and his Hotel St. Francis dance orchestra.
5.30-6 p.m.—Aunt Betty stories; KGO Kiddies' Klub.
6-6.45 p.m.—Bem's Little Symphony orchestra.
6.45-7 p.m.—"What's Happening in the World," John D. Barry.
7.03-7.30 p.m.—Weather, baseball, S.F. produce, grain, cotton, stocks.
8-9 p.m.—National Broadcasting Co. programme.

KLX (508) Oakland, Cal.
5.30-6.30 p.m.—Brother Bob's Club; Boy Scout programme.
7-7.30 p.m.—Amusement information.
8-9 p.m.—Community night programme by Salinas, Cal.
9-10 p.m.—Weekly meeting of Lake Merritt Ducks.

KGW (491) Portland, Ore.
6-7 p.m.—Dinner concert.

TUESDAY, JULY 19

CFCT (475.9) Victoria, B.C.
8-8.30 a.m.—Morning New York stocks.

BOOTS AND HER BUDDIES

Oh, Boy! —By Martin

TO-MORROW'S HOROSCOPE

"The Stars Incline, But Do Not Compel"

(Copyright)

TUESDAY, JULY 19, 1927

(Copyrighted by McClure Newspaper Syndicate)

After many threatening days this is one of great promise, according to the reading of the stars. Astrologers advise the pushing forward of all important matters.

There is a benefic aspect that is believed to give assurance to all who carry heavy responsibilities making them clear of vision and able to make quick decisions.

This should be an auspicious rule for all who seek political favor or financial support.

Bankers and all who make big investments are subject to the best direction of the stars while this configuration prevails, the seers declare.

Whatever pertains to agriculture should benefit from certain world conditions in which financiers necessarily must play an important part.

Farmers and all who deal in foodstuffs will profit greatly, while consumers will find fault, it is forecast.

Legislators as well as federal officials may suffer loss of popularity under this sway of the stars.

The rule appears to foreshadow for merchants and manufacturers great gains, but there will be victims to the quickly made fortunes.

New leaders certainly will be recognized before many months have passed, it is foretold, for there will be great opportunities to prove personal power.

The stars that encourage dictators abroad will have an influence that places power within the reach or certain men and women, too in America, the seers announce.

Increased armies and serious strife again appear to be foreshadowed for Great Britain.

A special session of Congress or of a legislature in one of the larger states is foreseen By astrologers.

Persons whose birthdate it is may find this year a turning point that leads upward.

Children born on this day probably will have qualities that win respect and confidence. Many boys born under this sign become prominent in politics.

In an effort to encourage scientific farming, the Turkish Government has agreed to pay half the cost of every tractor used by its farmers. Only one-fifth of Turkey's tillable land is being worked now.

THE TINYMITES

BY MAL COCHRAN

(READ THE STORY, THE N COLOR THE PICTURE)

The Tinies fed their horses some hay and then the beast flew far away. "I guess he's going to leave us here," said Clowny with a smile. "But, what do we care? This is grand. We'll have some fun in Candy Land. Let's look around. Perhaps we'll find some chocolates after while."

So, off the happy Tinies went, and all of them were pleasure bent. They knew there must be funny things in queer old Candy Land. "If we can find the candy king, that sure will be a dandy thing," said Scouty, "for, whate'er he does, we'll gladly lend a hand."

They chased a little hopping toad until they came to Spicy Road. Then Coppy said, "Let's go down here to where this long road stops." Right soon they met some yellow boys who made an awful lot of noise announcing they were very good. Said one, "We're lemond drops."

The Tinies shouted loud, "Hello!" And then, "Good-bye, we've go to go." And, on they went until they reached a very fluffy stream. "That doesn't look like water, much," said Carpy, as he stopped to touch. And, when he did he soon found out the stream was all whipped cream.

They stopped to rest beside a stump, and then they heard a startling thump. Another came, and still some more. "Oh, my, my old ear hums," said Clowny, as he listened well. "It isn't very hard to tell just what is making that loud noise. It's coming from some drums."

And soon the bunch were all surprised. They looked, and quickly realized that by some funny little men the drumming noise was made. The others then heard Scouty say, "Oh, gee, they're coming down this way. Let's stay here and we'll see some chocolate soldiers on parade."

MUTT AND JEFF

It Happened on a Lake in the Black Hills Country

(Copyright, 1927, by H. C. Fisher, Trade Mark, Reg. in Canada)

AIR PATROL FOR HUDSON STRAITS

To Report on Conditions and Aids Necessary For Safe Navigation

Halifax, July 18.—The Canadian Government steamer Stanley and the big freighter Larch, bearing the members of the Hudson Strait expedition, sailed from here at 4 o'clock yesterday afternoon on their long, lonesome trip to the Far North on what has been described as the "Greatest geographical, scientific and biological" trip ever attempted by any Canadian Government." Major H. B. MacLean is in charge.

The aim of the expedition is to establish observation posts along the south shore of Hudson Strait for the purpose of obtaining scientific data by means of aerial survey that would guide the Government in placing its aids to navigation in view of the early projected completion of the Hudson Bay Railway and the possibilities for maritime commerce in that great inland ocean. The work to be undertaken will last for at least fifteen months. Six Fokker planes and considerable other equipment has been taken by the party.

Major McLean plans to reach Port Burwell at the Eastern entrance to the strait within twelve days. Here he will establish his eastern base. Nottingham Island has been tentatively set as the western base. The expedition's headquarters will be on the northern shore about midway between these posts.

Ottawa, July 18.—Prior to the departure from Halifax yesterday of the force which is to patrol the Hudson Straits, Hon. J. L. Ralston, Minister of Militia, sent a telegram of best wishes to Flight-Lieut. T. A. Lawrence, who is in charge of the work of the Royal Air Force at the Straits.

The Minister, in wishing the airmen good luck, expressed confidence that they will perform their duties in a manner that will reflect credit on the force to which they belong.

The success of their undertaking, the Minister pointed out, might mean much to the benefit of Canada.

The fliers will be some eighteen months in the Straits, making accurate reports on conditions there and the aids which will be necessary to make the Straits safe for navigation. The patrol is in anticipation of the erection of an ocean harbor either at Port Nelson or Fort Churchill.

THREE LOCAL MILLS IN SHINGLE MERGER

P. E. McCarter, of McCarter Shingle Company, Director in Consolidated Company

Largest Merger in B.C. in Recent Years Brings B.C. Shingle Mills Together

Three Victoria mills engaged in the manufacture of shingles, McCarter Shingle Company, McMaster and Horton, and the Canadian Puget Sound Lumber Company, have entered the amalgamation of shingle manufacturers of the Province, according to announcements made by the heads of the respective companies.

P. E. McCarter of the McCarter Shingle Company, is the Vancouver Island director of the Consolidated Shingle Mills of British Columbia, as the new organization is called.

J. D. Kissinger, general manager of the Canadian Puget Sound Lumber Company, announced that one of the first things the consolidated company would do would be to undertake an extensive advertising campaign to offset competition caused by heavy advertising expenditures for substitute products.

There will be a meeting of the Consolidated Shingle Mills in Vancouver this evening. Mr. McCarter having gone over to attend.

Vancouver, July 18.—One of the largest business mergers that has taken place in British Columbia in recent years is tthat of the amalgamation of the shingle manufacturers of the Province. At least ninety-five per cent of the shingle manufacturers of British Columbia are now included in the recently-formed organization known as the Consolidated Shingle Mills of British Columbia Limited.

Each shingle company is interested to the extent of the value of its plant.

The new organization will have supervision over manufacturing and selling. It hopes to cut down overhead expenses in both departments, and by regulating the market put an end to ruinous competition.

The amalgamation is along the lines of similiar movements in the lumber trade in the United States, the aims of which is to stabilize trade conditions by providing a steady market at a fair rate of profit.

SPOKEN BY WIRELESS

July 17, 8 p.m.—Shipping:

AKIBASAN MARU, Seattle for Yokohama, 120 miles from Seattle.

TORONTOLITE, 482 miles from Victoria, bound Ioco.

KING ROBERT, 480 miles from Estevan, inbound.

VESTALIA, 150 miles from Cape Flattery, inbound.

ROZAN MARU, 110 miles from Estevan, inbound.

AORANGI, 1,520 miles from Victoria, bound Victoria.

July 18, 8 a.m.—Weather:

Estevan—Overcast; northwest; 30.15; 52; sea smooth.

Pachena — Overcast; west, fresh; 30.19; 53; sea choppy.

Prince Rupert—Cloudy; calm; 30.18; 57; sea smooth. 8 p.m., spoke tug Lorne, abeam Rachael Island, bound Massett; 8 p.m., Catala passed out, northbound; 5 a.m., Prince Rupert due 10 o'clock, southbound; 7.30 a.m., Princess Louise passed in, northbound.

"OUR OWN BRAND"

BUTTER SOLD BY

E. B JONES

GROCER, COOK STREET

MANY VICTORIANS MAKE ROCHE HARBOR TRIP ON OLYMPIC

Well over 350 Victorians attended the moonlight excursion of Victoria Lodge No. 2, Benevolent Protective Order of Elks of Canada and Newfoundland on Saturday night, when a delightful trip was made to Roche Harbor, San Juan Island. Leaving here at 8 o'clock the Ss. Olympic arrived at Roche Harbor at 10 o'clock.

After a short stay on the island the vessel left for home, arriving back at 12.45 o'clock.

A large number of people danced to the strains of Len Acres's five-piece orchestra, which played the latest dance numbers. Song sheets were distributed and many excursionists joined in the community singing. Refreshments were served during the trip.

CHINA STILL FINDS TIME FOR SPORTS

Far Eastern Championships Will be Held in Shanghai This Year, Says Visitor

Dr. J. H. Gray of Y.M.C.A. in China Thinks Chinese Athletics Progressing

Despite the fact that the country is in a turmoil and organization is a word which hardly has a meaning in some parts, several enthusiastic Chinese still find time for athletics introduced to them by foreigners, according to Dr. J. H. Gray, secretary of the Y.M.C.A. in China, who arrived here this morning on the Ss. President McKinley. Dr. Gray, who has also acted for several years in the capacity of a physical director for the Chinese National Amateur Athletic Association and also as its secretary, is en route to New York, having finished his work in the Orient for the time being.

As regards latest athletic news from the Orient, Dr. Gray declared the Chinese Association is now preparing for the ninth Far Eastern championship meet. This event which embraces championships for Japan, China and the Philippines will be held from August 27 to September 3 at Shanghai and promises to be a really spectacular show.

This year the meet will be held entirely under Chinese control, Dr. Gray continued. It includes besides track and field events, swimming, tennis, basketball, soccer football, baseball and volleyball. Each of the three countries will have teams of from 100 to 150 in the field so that there should be nearly 450 athletes competing in the various events.

BOXING NOT INCLUDED

Asked if boxing were not included in the list of events, Dr. Gray declared the Chinese and Japanese have not taken to this sport to a great extent. The Filipinos of course have gone in for it strongly.

Dr. Gray predicted that the track and field championships would be a close contest between the Japanese and Filipinos. The Chinese, although they are improving considerably are not up to the standard of the other two nations. "In the last few years the Filipinos have been winning owing to their great ability for securing the technique of the games. The Filipinos, however, have not yet got the right spirit while the Japanese, bolstered by a real spirit of competition have now begun to acquire skill and technique and will give their southern opponents a hard run this year.

SHANGHAI GROUND

The meet will be held on ground rented from the Rockefeller Foundation in Shanghai. This is really the only fine athletic ground in the city at present and is the only sport and recreation ground where foreigners and Chinese can meet in common. There would have been a national stadium ready for the games this year if the country had not been so disturbed, Dr. Gray stated.

One of the greatest obstructions to the physical movement in China has been the lack of European sportsmanship in the Chinese. It is the idea of the Chinese athlete that if he cannot win he must save his face by starting an argument of some nature. The championship meet, however, run for the first time entirely in Chinese hands, will go off well, Dr. Gray thinks, because there is a lot of national pride behind the teams competing.

GET THEM YOUNG

The great aim in training athletes has been to get them young, Dr. Gray explained. There is undoubtedly plenty of raw material available but the older type of Chinese with his long robe and "Confucian" walk is hopeless. The younger ones, starting from the primary schools are just as eager to enter games and competitions as the average child on this side of the Pacific.

The Y.M.C.A., Dr. Gray continued, has become one of the most important boy organizations in China. It is carrying out a vigorous programme this year, but is adjusting itself to the new conditions of the country as brought about by the desire of the Chinese to find out what it is that makes the European countries succeed.

One of the future aims of the National Athletic Association will be the fostering of athletic clubs, playground and community recreation, Dr. Gray asserted.

Dr. Gray himself conducted the 1921 Far Eastern all-star meet and in 1915 it was conducted by J. W. Crocker, who is now acting as national secretary for boys' work in Canada, with headquarters at Toronto.

Sir Percy Bates Leaves For South

Sir Percy Bates, deputy chairman of the Cunard Steamship Company, who was in the city Saturday, left yesterday morning on the steamship Ruth Alexander for California.

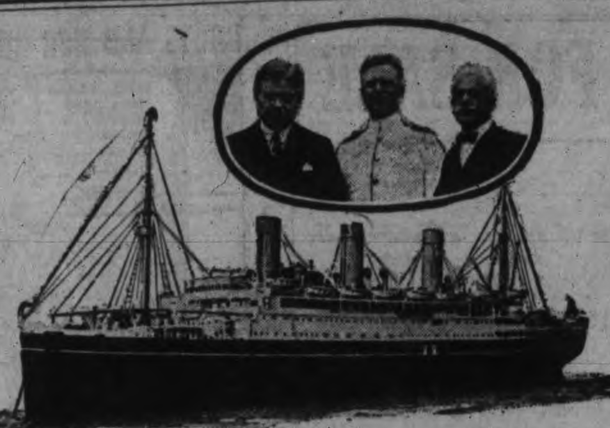

Big Men on a Big Ship

E. W. Beatty, Chairman of Canadian Pacific Steamships, Ltd., Commander R. G. Latta, of the Empress of Australia, and W. R. MacInnes, Vice-President, C.P.R., in charge of traffic, on board the Empress of Australia on her arrival at Quebec, following her first trip on her changed run across the Atlantic. To fete her arrival an unusually distinguished gathering met on board at a banquet at which were present: His Excellency the Governor-General of Canada, the Prime Minister of the Dominion, the Lieutenants-Governor of Quebec and Ontario, members of the federal and provincial parliaments and many others prominent in Canadian business, industrial, financial and professional circles.

Mr. Beatty took the opportunity to draw the attention of the gathering to the exceptional nature of the occasion which "means more than a simple addition to a large fleet of ocean steamers of one vessel of particular fitness for the service in which she will be engaged." It was also evidence of the gradual upbuilding of ocean transportation services under the aegis of a Canadian company and another step in the development of the St. Lawrence route. In 25 years the Canadian Pacific had built up a fleet of 510,000 tons in which third-class accommodation was better to-day than the first-class had been in the days of its inception. Four passenger and five freight vessels were building at the present time, said Mr. Beatty, which would add 120,000 tons to the fleet's total. "The policies which dictated these plans are based upon the conviction that the St. Lawrence route has many advantages which may well be exploited in the interests of the Dominion."

The Empress of Australia will be the ship that will carry the Prince of Wales and Rt. Hon. Stanley Baldwin, Prime Minister of Great Britain, across the Atlantic and down the St. Lawrence when they visit Canada in connection with the Confederation celebrations at the end of July.

Dorothy Alexander To Sail To-night

With a full list of passengers, the majority of whom will make the round trip on the vessel, the Pacific Steamship Company's vessel Dorothy Alexander will sail from here this evening at 7 o'clock for Alaskan ports. There will be two large tourist parties on board, one comprising forty persons, under the direction of Frank Reedy, of Dallas, Texas. The other party is from Chicago, consisting of forty-four people under the direction of H. R. Long. The Dorothy will arrive from Seattle about 3.30 o'clock this afternoon to take on passengers here.

TIDE TABLE

July

Day	Time h.m.	Ht ft.	Time h. m.	Ht ft.	Time h. m.	Ht ft.	Time h. m.	Ht ft.
1	1.36	9.1	10.37	0.6	20.18	8.5	23.04	8.2
2	1.59	8.6	11.16	1.1	20.47	8.4	.. ..	..
3	0.23	7.8	2.24	7.9	11.56	1.8	21.12	8.4
4	.. ..	7.3	.. ..	7.3	12.35	2.6	21.26	8.3
5	.. ..	6.6	.. ..	6.6	13.12	3.4	21.30	8.4
6	.. ..	5.7	.. ..	5.7	13.44	4.2	21.42	8.4
7	6.37	5.1	9.35	5.3	13.40	4.9	22.01	8.4
8	6.15	4.4	.. ..	5.3	.. ..	5.3	22.24	8.5
9	6.38	3.8	.. ..	..	.. ..	..	23.51	8.6
10	7.03	3.0	.. ..	..	.. ..	..	23.22	8.8
11	7.31	2.3	.. ..	..	.. ..	..	23.56	8.9
12	8.01	1.6	.. ..	..	.. ..	..	23.31	9.1
13	8.32	1.0	.. ..	..	.. ..	..	.. ..	..
14	0.07	9.3	9.05	0.5	.. ..	..	.. ..	..
15	0.45	9.4	9.41	0.3	.. ..	7.9	.. ..	7.9
16	1.27	9.3	10.20	0.4	20.02	7.9	22.07	7.7
17	2.16	8.9	11.02	0.8	20.01	7.9	23.26	7.3
18	3.10	8.3	11.46	1.5	19.56	8.0	.. ..	..
19	0.44	6.7	4.15	7.5	12.31	2.4	20.18	8.2
20	1.59	5.9	6.19	6.7	13.14	3.4	20.42	8.3
21	3.08	4.9	8.14	6.1	13.53	4.4	21.07	8.6
22	4.08	4.0	10.22	5.9	14.11	5.4	31.33	8.8
23	5.04	3.1	.. ..	6.4	.. ..	6.4	22.01	9.1
24	5.57	2.2	.. ..	7.3	.. ..	7.3	22.33	9.3
25	6.47	1.5	.. ..	8.0	.. ..	8.0	23.09	9.4
26	7.34	1.0	17.42	8.2	19.00	8.3	23.49	9.4
27	8.17	0.8	18.11	8.4	20.03	8.2	.. ..	..
28	0.31	9.2	8.58	0.8	18.34	8.3	21.03	8.6
29	1.12	8.9	9.37	1.0	19.01	8.2	21.59	7.7
30	1.52	8.5	10.14	1.5	19.24	8.0	22.54	7.3
31	2.32	8.0	10.49	2.1	19.36	7.9	23.51	6.9

The time used is Pacific standard for the 120 meridian west. It is counted from 0 to 24 hours, from midnight to midnight. The figures for height serve to distinguish high water from low water. Where blanks occur in the table, the tide rises or falls continuously during two successive tidal periods without turning.

The height is in feet and tenths of a foot, measured from the average level of lower low water.

SUMMER SCHEDULE TO GULF ISLANDS

The steamer Island Princess leaves Victoria every Tuesday and Friday at 8 a.m., and leaves Vancouver on Mondays, Wednesdays and Thursdays at 8 a.m., to Gulf Island points.

The steamer Princess Royal leaves Vancouver on Saturdays and Sundays at 10 a.m., to Gulf Island points. ***

COAST TIMBER MERGER NEARING COMPLETION NOW

Portland, July 18.—The proposed consolidation of Northwest lumber interests had progressed to such an extent that Stanley Russell, vice-president of the National City Company of New York, who has been here in connection with the plan, has decided to return to New York to discuss certain phases held necessary to completion, it was learned to-day.

This action came as a result of numerous conferences participated in by bankers, auditors and lumbermen, called to analyze technical data and problems of the industry. These conferences have crystalized into a definite understanding of the prerequisites to a consolidation, it was reported, and a definite programme has been laid out whereby the factions can be brought nearer in accord.

Similar conferences will be held during Russell's absence, it was announced. He is expected to return to the coast to complete negotiations.

NOTICE TO MARINERS

Mariners are notified that the buoy marking Tatterham Ledge, Strait of Georgia, is reported adrift. This will be replaced as soon as possible.

SUNRISE AND SUNSET

Time of sunrise and sunset at Victoria, B.C. (Pacific standard time) for the month of July, 1927:

Day	Sunrise Hour	Sunrise Min.	Sunset Hour	Sunset Min.
1	4	16	8	17
2	4	17	8	17
3	4	17	8	17
4	4	18	8	16
5	4	18	8	16
6	4	19	8	15
7	4	19	8	15
8	4	20	8	14
9	4	21	8	14
10	4	22	8	13
11	4	23	8	13
12	4	24	8	12
13	4	26	8	12
14	4	27	8	11
15	4	28	8	10
16	4	29	8	09
17	4	30	8	08
18	4	31	8	07
19	4	33	8	06
20	4	34	8	05
21	4	35	8	04
22	4	36	8	03
23	4	37	8	01
24	4	38	8	00
25	4	39	7	58
26	4	40	7	57
27	4	42	7	56
28	4	43	7	55

Victoria Deep Sea Ship Movements

TO ARRIVE AT VICTORIA

* Carries Passengers.

LONDON MERCHANT*, United Kingdom, Furness Pacific, Pier 2, Rithet Docks, July 16.

VULCAN CITY, King Bros., Ogden Point, July 17, for lumber.

PRESIDENT McKINLEY,* Orient, American Mail, Pier 2, Rithet Docks, July 18.

AFRICA MARU*, Orient, O.S.K., Pier 1, Rithet Docks, July 18.

PRINCESS ALICE,* Alaska, C.P.R., Inner Docks, July 18.

KING ROBERT, King Bros., Rithet Docks, July 20, for lumber.

EMMA ALEXANDER,* California, Pacific Steamship Co., Pier 1, Rithet Docks, July 21.

AORANGI,* Antipodes, Canadian-Australasian, Pier 2, Rithet Docks, July 22.

PRINCESS CHARLOTTE*, Alaska, C.P.R., Inner Docks, July 22.

ACHILLES*, Orient, Blue Funnel, Pier 2, Rithet Docks, July 25.

CANADIAN IMPORTER, United Kingdom, C.G.M.M., Ogden Point, July 22.

PRINCESS LOUISE*, Alaska, C.P.R., Inner Docks, July 25.

TOKIWA MARU, Orient, N.Y.K., Pier 1, Rithet Docks, July 26.

RUTH ALEXANDER*, California, Pacific Steamship Co., Pier 1, Rithet Docks, July 28.

PRINCESS ALICE*, Alaska, C.P.R., Inner Docks, July 29.

EMPRESS OF ASIA*, Orient, C.P.R., Pier 2, Rithet Docks, July 31.

TO SAIL FROM VICTORIA

RUTH ALEXANDER*, California, Pacific Steamship Co., Pier 1, Rithet Docks, July 17.

DOROTHY ALEXANDER*, Alaska, Pacific Steamship Co., Pier 1, Rithet Docks, July 18.

PRESIDENT JACKSON*, Orient, American-Mail, Pier 2, Rithet Docks, July 19.

PRINCESS ALICE*, Alaska, C.P.R., Inner Docks, July 19.

EMPRESS OF RUSSIA*, Orient, C.P.R., Pier 2, Rithet Docks, July 21.

PRINCESS CHARLOTTE*, Alaska, C.P.R., Inner Docks, July 22.

EMMA ALEXANDER*, California, Pacific Steamship Co., Pier 1, Rithet Docks, July 24.

PRINCESS LOUISE*, Alaska, C.P.R., Inner Docks, July 26.

TALTHYBIUS*, Orient, Blue Funnel, Pier 2, Rithet Docks, July 26.

IYO MARU*, Orient, N.Y.K., Pier 1, Rithet Docks, July 27.

AORANGI*, Antipodes, Canadian-Australasian, Pier 2, Rithet Docks, July 27.

PRINCESS ALICE*, Alaska, C.P.R., Inner Docks, July 29.

DOROTHY ALEXANDER*, Alaska, Pacific Steamship Co., Pier 1, Rithet Docks, July 29.

RUTH ALEXANDER*, California, Pacific Steamship Co., Pier 1, Rithet Docks, July 31.

LUMBER PRICES HOLDING STEADY

Seattle, July 18.—Lumber price futures are apparently in the hands of the mills. No headway has been made since the early July close-down in the way of better prices. Most major buying divisions have held steady, but soft spots have begun to develop, and only curtailment, which the mills have apparently abandoned, can stiffen prices. California is out of the firm market for this month and two weeks in August, and the demand from the rail trade, which should consume fifty per cent of the annual West Coast cut to square with a firm market, has fallen off perceptibly. Production is again crowding heavily on the demand.

Puget Sound mills have stood up well against price slides in the intercoastal trade, but an occasional half-dollar off the going price is reported. On the Columbia River, which is usually lower than that of Puget Sound, intercoastal fir items are 50 cents to $1 under the Northern market, and a large bunch of North Atlantic business was placed there within a few days at the lower levels.

Transits are beginning to accumulate at North Atlantic ports and the market is weaker. It is expected that the July-August discharge of unsold lumber will be heavy from Cape Hatteras north, but the indications are that September-October will show an improvement, both in firm business and demand. Whether the $24 base on fir items for that market can be carried into the Fall market is under some doubt at this time. Inasmuch as the intercoastal division has been the key to the lumber situation for some time, considerable importance is attached to the price movement in the Atlantic trade.

CALIFORNIA DEMAND SLOW

In the midst of its hot period, the California trade for July is quiet. The month is normally dull. Several of the coastwise lumber-carrying vessels have tied up for lack of cargo and a profitable price, and will remain out of service until freight rates go a half-dollar higher. The Fall demand outlook is good. Prices in that market are steady, favored items being strong.

Australia is in the market for lumber for the first half of 1928, all requirements for this year having been contracted. Prices are unchanged. Japanese speculators, numbers heavily reduced since the bank moratorium of last Spring, are unloading stocks in the expectation of lower prices. However, Japanese items have been steady through the year, and on the West Coast there are no symptoms of weakness. Europe is buying clears, but mills have no stocks and the market is firm to higher.

Volume of rail business for the past week slipped below the average of the past ninety days, but mills continued to quote strong prices.

OCEAN FREIGHTS FIRM

Cargo mills are to have ample support for a steady price in the ocean freights market. The grain haul is coming on and ocean tonnage is being directed into these channels, and rates are accordingly high. To-day's market is steady, but tramp vessels are quoting stronger for August-September.

TRANSPACIFIC MAILS

July, 1927

China and Japan

President Madison—Mails close July 5, 4 p.m.; due at Yokohama July 17, Shanghai July 21, Hongkong July 24.

Kaga Maru—Mails close July 6, 4 p.m.; due at Yokohama July 22.

Arizona Maru—Mails close July 14, 4 p.m.; due at Yokohama July 29.

President Jackson—Mails close July 19, 4 p.m.; due at Yokohama July 31, Shanghai Aug. 4, Hongkong Aug. 7.

Empress of Russia—Mails close July 21, 5 p.m.; due at Yokohama Aug. 1, Shanghai Aug. 5, Hongkong Aug. 8.

Paris Maru (via Vancouver)—Mails close July 22, 11 p.m.; due at Yokohama Aug. 7.

Talthybius—Mails close July 26, 12 noon; due at Yokohama Aug. 10.

Iyo Maru—Mails close July 27, 4 p.m.; due at Yokohama Aug. 12.

President McKinley—Mails close Aug. 2, 4 p.m.; due at Yokohama Aug. 14, Shanghai Aug. 18, Hongkong Aug. 21.

Australia and New Zealand

Makura (New Zealand only, via San Francisco)—Mails close July 10, 4 p.m.; due at Wellington Aug. 1.

Sonoma (Australia only, via San Francisco)—Mails close July 11, 4 p.m.; due at Sydney Aug. 4.

Aorangi—Mails close July 27, 6 p.m.; due at Auckland Aug. 15, Sydney Aug. 20.

C.N.R. EARNINGS

The gross earnings of the Canadian National Railways for the period ending June 30, 1927, were $7,337,456, as compared with $7,283,125.28 for the same period of 1926, an increase of $109,324.72, or two per cent.

C.G.M.M. MOVEMENTS

Canadian Highlander—Left Nanoose for Quebec, Three Rivers and Montreal, July 6.

Canadian Importer—Left Panama Canal for Vancouver, July 5.

Canadian Ranger—Left Victoria for Montreal, June 30.

Canadian Spinner—Arrived Montreal, July 6.

Canadian Transporter—Arrived Liverpool, July 11.

Canadian Winner—Arrived Barrett, July 11.

Canadian Coaster—Arrived San Francisco, July 14.

Canadian Farmer—Arrived Vancoucer, July 14.

Canadian Observer—Left Ocean Falls for San Pedro, July 10.

Canadian Rover—Arrived, Ocean Falls, July 14.

COASTWISE MOVEMENTS

For Vancouver

C.P.R. steamer leaves daily at 1.45 p.m.
C.P.R. steamer leaves daily at 11.45 p.m.

From Vancouver

C.P.R. steamer arrives daily at 7 a.m.
C.P.R. steamer arrives daily at 2.30 p.m.

For Seattle

Sol Duc leaves daily at 10.15 a.m., except Sunday.
C.P.R. steamer leaves daily at 4.30 p.m.

From Seattle

C.P.R. steamer arrives daily at 12.45 p.m.
Sol Duc arrives daily at 8.30 a.m., except Sunday.

West Coast Route

B.C. Coast Service: From Victoria every Wednesday and Saturday nights at 11 o'clock, Princess Maquinna, calling at points as far north as Hecate, and Princess Mary as far as Port Alice.

Portland Canal Route

Canadian National: On Wednesdays and Saturdays from Vancouver at 8 p.m. for Stewart, B.C., and Hyder, Alaska.

Union Steamships: Every Friday from Vancouver at 9 p.m. for Prince Rupert, Anyox, Stewart, etc.

Prince Rupert Route

Union Steamships: Every Tuesday at 9 p.m. and every Friday at 9 p.m. from Vancouver for Alert Bay, Port Hardy, Prince Rupert, etc.

Canadian National: Mondays, Wednesdays and Saturdays from Vancouver at 8 p.m.

Queen Charlotte Islands Route

Canadian National: Weekly service from Vancouver.

Observatory Inlet Route

Canadian National: On Wednesdays and Saturdays from Vancouver for Anyox, B.C., at 8 p.m.

AFRICA MARU DUE LATE TO-DAY FROM FAR EASTERN PORTS

The inbound Osaka Shosen Kaisha liner Africa Maru will arrive here at 5.30 o'clock this afternoon from the Orient, according to advices received by Rithet Consolidated, local agents. The vessel will put into quarantine station for pratique about 4 o'clock and will dock later at Pier 1, Rithet Docks. Included in the passenger list of the vessel is a baseball team from the Wakayama University of Yokohama, who will tour the Northwestern United States. The team is expected to stop off here and attend the local amateur game to-night as guests of the Victoria Senior Amateur Baseball League.

RECORD SHIPMENT OF THRESHING MACHINES

Hamilton, Ont., July 18.—The largest single shipment of threshing machines made in the history of Canadian farm implement industries left Hamilton Saturday afternoon when a special Canadian National freight train of forty cars steamed out on the first lap of its trip to Western Canada. The shipment was made by the International Harvester Company and contained 120 threshing machines valued at approximately $250,000. The shipment created quite a stir in Hamilton industrial and commercial circles, and among the officers present to see the train leave were: Acting Mayor Dr. J. H. Bell and members of the city council, C. W. Kirkpatrick, industrial commissioner of F. M. Morton; president of the Chamber of Commerce, H. E. Waterman, secretary Canadian Manufacturers' Association; W. R. Dunn, traffic manager International Harvester Co.; T. W. Juttan, M.P.P.; A. E. Warren, general manger central region Canadian National Railways, came specially from Toronto to supervise the movement of the shipment. Ten carloads of three machines each are going to Edmonton, five carloads to North Battleford, ten to Saskatoon, ten to Yorkton and five to Winnipeg. They will be in motive service for threshing operation this harvest in Western Canada.

GIRL DROWNED

Winnipeg, July 18.—Seized with a heart attack when she got beyond her depth while wading at Winnipeg Beach at Lake Winnipeg yesterday, Miss Contsance Cartwright, sixteen, was drowned. The body was recovered.

CROPS IMPROVE DESPITE HAIL

Winnipeg, July 18.—In spite of the severe hail storm which swept over Central Saskatchewan and Alberta on Saturday, July 9 and caused some misgivings, the crop situation in Western Canada generally is good and continues to improve, according to the thirteenth weekly report of the Canadian National Railways.

Apart from the hail, the weather has been favorable, except in some of the low-lying places where they are complaining of too much moisture. Rust is negligible and no damage from cutworms is reported. While it is generally conceded that harvest will be from a week to ten days later than last year, wheat is heading out in most places. Other grains are well advanced and an excellent yield in anticipated. The hay crop is very heavy.

Hail has caused some trouble in Northern Manitoba, and one or two spots on the southern districts. Speak of too much rain, but, generally, the weather has been good and prospects are bright. Northern Saskatchewan reports heavy rains, but no damage, and the south is making rapid progress. The hail did its worst in the Dodsland, Craik, Rosetown and Elrose districts, but recovery is expected in at least some of the places. Dodsland reports 67,000 acres damaged; 2,000 acres were hurt at Bethune in the Qu'Appelle Valley; Disley had 2,500 acres damaged; Lumsden 1,000 and Condie 1,000. Elrose did not suffer so heavily.

Northern Alberta is pleased with ideal growing weather; rain followed by bright sunshine; hail struck Drumheller, Mantarii Oyen, Stettler and Threehills subdivisions with varying damage.

In the vicinity of Wayne, farmers reported some grain driven into the ground by the hail. If the weather keeps favorable the crops are expected to come back in most instances.

McKINLEY HAS CALM VOYAGE

American Mail Liner Here This Morning From Orient After Fine Voyage

Brings 108 Marines, Returning From Oriental Duty; Large List

Marking the completion of her first round trip in the "horseshoe" service of the American Mail and Dollar Lines, the Ss. President McKinley, Captain Alvin O. Lustie, arrived here at 6.30 o'clock this morning from the Orient.

The McKinley was last in this port on March 29, leaving on that date for the Orient. Since then she has been to China, Japan, the Philippines and San Francisco and return. When the steamship President Grant arrives here two weeks from to-day, all the American Mail Line vessels operating out of Seattle through this port will have made at least one complete circuit.

FINE WEATHER

Captain Lustie reported one of the finest voyages across the Pacific the ship has experienced. The weather was delightful and sea generally calm, the ship running to schedule throughout the trip.

There were 415 passengers in all classes on the vessel, including 119 cabin travelers. The steerage list of 296 included 106 United States marines returning from duty in the Philippines and in Shanghai. There were also a number of Chinese in steerage, who disembarked here. Nine cabin passengers left the ship at this port.

MISCELLANEOUS

The cabin list was of a miscellaneous variety, there being several missionaries, naval and army men and teachers returning from duty in China, besides the ordinary run of business men, travelers and tourists. Among the prominent passengers were Lt. R. S. Cholmloy, British army officer returning from Kobe on leave to London, England; Dr. J. H. Gray, physical director and secretary of the Y.M.C.A. in China, en route to New York with his daughter; James W. Humphrey, California land owner, returning from a visit to the Orient; Wong Kiang, Chinese immigration commissioner for the United States; M. Perez Olaguer of the National City Bank of New York, returning from a business trip to Manila; H. H. Pothick, assistant manager of the Standard Oil Company at Hongkong; E. B. Rowe, Universal Films Corporation manager in Japan; Mr. and Mrs. E. R. Rodenwolt, round-the-world tourists, and G. Suter, prominent Tokio banker.

The McKinley brought over a large consignment of mail, totaling altogether 2,046 bags, of which eighty-four bags were set down here, thirteen going to Seattle by airmail. The remainder was for United States general delivery.

There were 300 tons of cargo on board for Victoria, including a large consignment of gunny sacks, besides a few bales of silk. The vessel carried a valuable silk shipment among her cargo of over 2,000 tons.

Salmon Fishing At Bristol Bay Is Still Open

Anchorage, Alaska, July 18.—Henry O'Malley, United States Commissioner of Fisheries, who Saturday ordered all salmon fishing in Bristol Bay closed for the season, yesterday changed the order to permit fishing in that area from day to day. O'Malley said his first order was based on reports that there was practically no run of salmon this year. He amended the instructions after receiving a report from Dennis Winn at Bristol Bay saying that an unexpected run had set in during the last few days. Winn said that the run was holding on steady and requested permission to use his own judgment in closing the area which is the largest fish productive region in Alaska.

NEW ZEALAND AUSTRALIA Via Honolulu and Suva

The new and well-appointed passenger liners sail from Vancouver, B.C., and Victoria, B.C.
"Aorangi" (22,000 tons)....July 27 Sept. 21
"Niagara" (20,000 tons)....Aug. 24 Oct. 19

For fares, etc., apply to all Railway and Steamship Agents or to the Canadian Australasian Line, 999 Hastings St. West, Vancouver, B.C.

Low round trip

Summer excursion tickets to all points East

On Sale Daily to Sept. 30th

Not good going after Sept. 30th, Good to return till Oct. 31st, 1927

Plan Your Vacation or Business Trip NOW!

FOUR TRANSCONTINENTAL TRAINS DAILY

TRANS-CANADA LIMITED, 6:30 P.M.
VANCOUVER - TORONTO - MONTREAL
All Steel Equipment - Saves a Business Day

THE IMPERIAL, 9:00 P.M.
VANCOUVER - MONTREAL

TORONTO EXPRESS, 9.00 A.M.
VANCOUVER - TORONTO

THE MOUNTAINEER, 7.45 P.M.
Solid Through Train to Chicago Without Change

High-class equipment; liberal stop overs at all points.

For reservations and ticketing arrangements apply at WHARF TICKET OFFICE or CITY TICKET OFFICE 1102 Government St.

Canadian Pacific Railway

CANADIAN PACIFIC

SAILINGS TO EUROPE

MAKE RESERVATIONS NOW

FROM MONTREAL

To Liverpool

July 29 Aug. 26 .... Montcalm
*Aug. 5 Sept. 2 .... Minnedosa
Aug. 12 Sept. 9 .... Montclare
Aug. 17 *Sept. 16 .... Montrose
(*This sailing calling at Glasgow)

To London

Sept. 10 .... Marloch

To Belfast-Glasgow

Aug. 4 Sept. 1 .... Metagama
Aug. 16 Oct. 6 .... Melita

To Antwerp

Sept. 9 .... Melita

FROM QUEBEC

To Cherbourg-Southampton-Antwerp

July 26 Aug. 18 .... Montroyal
Aug. 10 *Sept. 9 .... Montnairn
*To Antwerp only

To Cherbourg-Southampton

July 27 Aug. 24 Empress of France
†Aug. 3 Aug. 31 Emp. of Australia
Aug. 10 Sept. 7 Emp. of Scotland
†This sailing calling at Hamburg

Apply to Agents everywhere or J. J. FORSTER, S.S. General Pass. Agent, C.P.R. Station, Vancouver. Telephone Seymour 2630

Mill Bay Ferry

Ferry Leaves MILL BAY		Ferry Leaves BRENTWOOD
8.30 a.m.	Daily Including Sundays	7.30 a.m.
12.00 Noon		9.15 a.m.
2.30 p.m.		11.15 a.m.
4.15 p.m.		1.30 p.m.
6.00 p.m.		3.15 p.m.
7.45 p.m.		*5.00 p.m.
		7.00 p.m.

*By reservation only. Phone 2900

Union Steamship Ltd.

to

Alert Bay, Port Hardy, Prince Rupert, Stewart, Anyox, Etc.

GEORGE McGREGOR, Gen. Agent, 612 Humboldt St., Belmont Building

Telephone 1925

SUMMER TRAIN SERVICE

The Canadian Pacific Railway announces that the "Transcanada Limited" between Montreal, Toronto and Vancouver has resumed service, leaving Vancouver 6.30 p.m. daily, carrying exclusively standard sleeping cars and compartment observation car.

The "Imperial" (Vancouver-Montreal) will leave at 9 p.m. daily.

The "Toronto Express" (Vancouver-Toronto) will leave at 9 a.m. daily.

"Coast-Kootenay Express" (Vancouver-Nelson) will leave at 6.50 p.m. daily.

"Fraser Valley Local" (Vancouver-Ruby Creek) will leave at 5 p.m. daily.

"Vancouver-Huntington Local" will leave at 7.50 a.m. daily except Sunday.

Effective June 9, "The Mountaineer" solid through train to Chicago (via Minneapolis and St. Paul) without change, will leave Vancouver at 7.45 p.m. daily.

For further information apply Wharf Ticket Office, phone 121, or City Ticket Office, 1102 Government Street, phone 1270. ***

"CONTINENTAL LIMITED"

Leaves Vancouver daily at 9.50 p.m. for Montreal, carrying all-steel equipmen, including sleepers and observation car equipped with radio.

Through standard sleeper carried on this rain from Vancouver to Chicago.

Tickes issued and baggage checked through from Victoria. ***

CANADIAN NATIONAL RAILWAYS

Fast Service Vancouver to Toronto

"The "Confederation" leaves Vancouver daily at 9.30 a.m. (first trip, June 27) for Toronto, running via Kamloops, Jasper National Park, Edmonton, Saskatoon, Regina, Brandon and Winnipeg, carrying standard and tourist sleeping cars, dining-car and drawing-room - compartment - library observation car equipped with radio. All equipment has been specially built for this train and is of all-steel construction.

Direct connection is made at Winnipeg for St. Paul, Minneapolis and also at Toronto with all morning trains from tha city. ***

CANADIAN NATIONAL STEAMSHIPS

Ss. "Prince George" or "Prince Rupert" leaves Vancouver every Monday at 8 p.m., running through to Skagway, calling at Powell River, Ocean Falls, Prince Rupert, Ketchikan and Juneau. (Wrangell southbound only).

Ss. "Prince Rupert" or "Prince George" leaves Vancouver every Wednesday at 8 p.m. for Powell River, Ocean Falls, Prince Rupert, Anyox, Stewart, B.C., and Hyder, Alaska.

Ss. "Prince Charles" leaves Vancouver every Saturday at 8 p.m. for Prince Rupert, Anyox, Stewart and Graham Island Points.

Ss. "Prince John" leaves Vancouver every Saturday at 4 p.m., making South Queen Charlotte Island calls.

Tickets issued and baggage checked through from Victoria. ***

E. & N. RAILWAY SCHEDULE

Trains leave Victoria at 9 a.m. and 4.55 p.m. daily for Wellington and way points.

The 9 a.m. train runs through to Courtenay and Port Alberni daily, except Sunday.

Returning, the trains arrive Victoria at 10.50 a.m. and 5 p.m.

On Sundays, between May 22 and August 28 inclusive, Train No. 2 will be put back two hours and leave Nanaimo at 3.30 p.m. instead of at 1.30 p.m.

For further information apply E. & N. Ticket Office, phone 1504, or City Ticket Office, phone 1270.